

01.2025

listino prezzi

MU
TIN
A



INDEX

prices & technical sheets

4	adagio
6	azulej
10	bas-relief
12	bloc
16	botanica
18	brac
22	celosia
26	chamotte
28	chymia
34	déchirer
38	déchirer glass
40	déchirer (la suite)
44	déchirer XL
46	diarama
48	din
54	folded
56	folded XL
58	fringe
60	hives
64	jali
72	kosei
76	mater
80	mattonelle margherita
90	mews
94	mistral
98	osso & bottone
102	phenomenon glossy
104	phenomenon mosaics
108	phenomenon rain mosaics
110	pico bois
112	pico
122	primavera
126	punto
128	puzzle
132	renga
136	rings
138	rombini
144	tally
148	tape
152	teknotessere 1.1
154	tex
156	time
160	tabella consumi stucchi
162	accents accessories
166	accents metal
170	accents paints
174	accents wood

adagio

Modello depositato n° 015013816-0001/0003 – data di deposito: 08/03/2023
Registered design n° 015013816-0001/0003 – date of registration: 08/03/2023

design Ronan Bouroullec - 2024

production artigianal

material bicottura smaltata in pasta bianca - glazed double-firing white body



scarica la scheda tecnica
download the technical sheet

adagio

2,7-30



1" · 12"

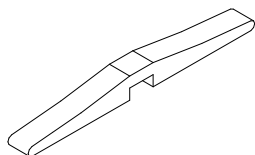

codice code	articolo item	u.m. u.m.	euro euro
BOD01	adagio bianco	pcs	14,50
BOD02	adagio grigio	pcs	14,50
BOD03	adagio verde	pcs	14,50
BOD04	adagio blu	pcs	14,50
BOD05	adagio rosso	pcs	14,50

formato size	pz·mq pcs·sqm	pz·scat. pcs·box	kg·scat. kg·box	kg·pal. kg·pal.	mq·pal. sqm·pal.	mq·scat. sqm·box	scat·pal. box·pal.
2,7-30	56	10	2,30	128,80	10,08	0,18	56

venduto solo a scatole complete - only sold in full boxes

adagio mix

2,7-30

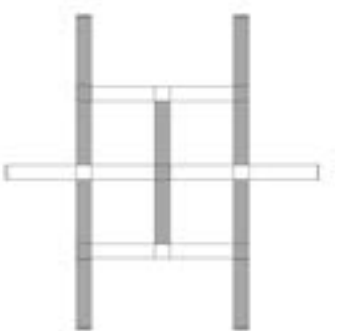

1" · 12"

codice code	articolo item	u.m. u.m.	euro euro
BODM11	adagio grigio + bianco	pcs	14,50
BODM12	adagio grigio + blu	pcs	14,50
BODM13	adagio grigio + verde	pcs	14,50
BODM14	adagio rosso + blu	pcs	14,50
BODM15	adagio rosso + verde	pcs	14,50

ogni mix è composto da due colori miscelati nella stessa scatole - each mix is composed by two different colours combined in the same boxes

formato size	pz·mq pcs·sqm	pz·scat. pcs·box	kg·scat. kg·box	kg·pal. kg·pal.	mq·pal. sqm·pal.	mq·scat. sqm·box	scat·pal. box·pal.
2,7-30	56	10	2,30	128,80	10,08	0,18	56

venduto solo a scatole complete - only sold in full boxes

azulej

design Patricia Urquiola – 2012

production industrial

material gres porcellanato rettificato smaltato con stampa digitale
rectified porcelain stoneware with digital printing glazing

thickness 9 mm



scarica la scheda tecnica
download the technical sheet



azulej

*20-20



*8"-8"

codice code	articolo item	u.m. u.m.	euro 1 scelta euro 1 choice	euro 2 scelta euro 2 choice
PUA01	bianco	mq	146,50	
PUA02	grigio	mq	146,50	
PUA04	nero	mq	146,50	

formato size	pz·mq pcs·sqm	pz·scat. pcs·box	mq·scat. sqm·box	scat·pal. box·pal.	kg·scat. kg·box	kg·pal. kg·pal.	mq·pal. sqm·pal.
20-20	25	24	0,96	72	20,95	1508,00	69,12

combination

27 pattern in formato *20-20
27 patterns sizes *8"-8"

codice code	articolo item	u.m. u.m.	euro 1 scelta euro 1 choice	euro 2 scelta euro 2 choice
PUACM01	bianco	mq	193,00	
PUACM02	grigio	mq	193,00	
PUACM04	nero	mq	193,00	

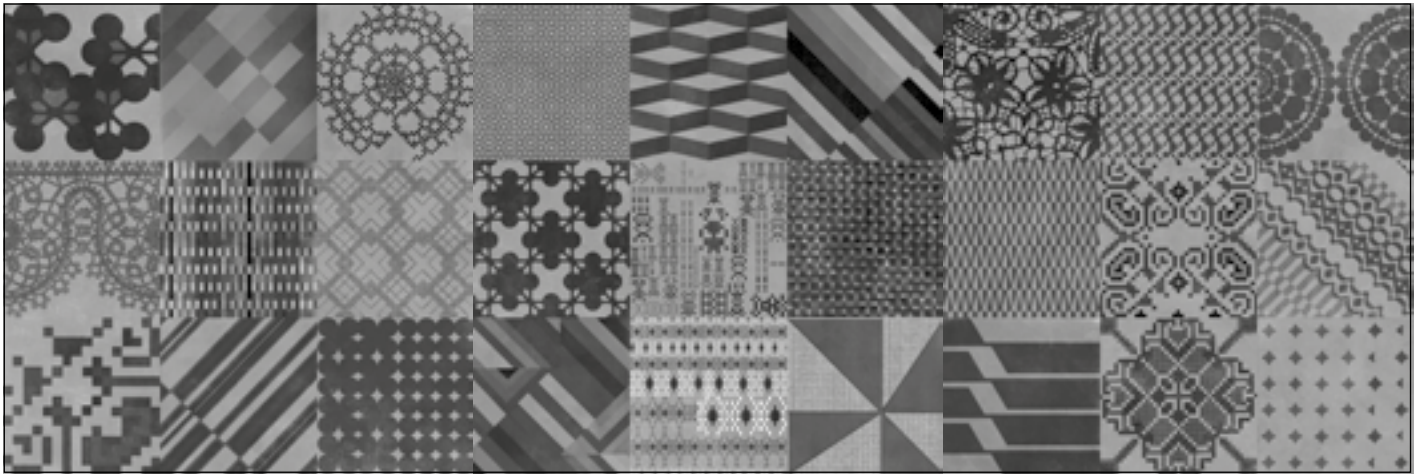

formato size	pz·mq pcs·sqm	pz·scat. pcs·box	mq·scat. sqm·box	scat·pal. box·pal.	kg·scat. kg·box	kg·pal. kg·pal.	mq·pal. sqm·pal.
20-20	25	27	1,08	48	23,45	1126,00	51,84

gira *20-20

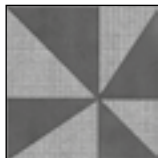

*8"-8"

codice code	articolo item	u.m. u.m.	euro 1 scelta euro 1 choice	euro 2 scelta euro 2 choice
PUA11	bianco	mq	193,00	
PUA21	grigio	mq	193,00	
PUA41	nero	mq	193,00	

formato size	pz·mq pcs·sqm	pz·scat. pcs·box	mq·scat. sqm·box	scat·pal. box·pal.	kg·scat. kg·box	kg·pal. kg·pal.	mq·pal. sqm·pal.
20-20	25	24	0,96	72	20,95	1508,00	69,12

azulej

renda *20-20

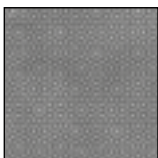

*8"-8"

codice code	articolo item	u.m. u.m.	euro 1 scelta euro 1 choice	euro 2 scelta euro 2 choice
PUA12	bianco	mq	193,00	
PUA22	grigio	mq	193,00	
PUA42	nero	mq	193,00	

formato size	pz-mq pcs-sqm	pz-scat. pcs-box	mq-scat. sqm-box	scat-pal. box-pal.	kg-scat. kg-box	kg-pal. kg-pal.	mq-pal. sqm-pal.
20-20	25	24	0,96	72	20,95	1508,00	69,12

trevo *20-20

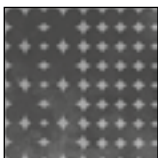

*8"-8"

codice code	articolo item	u.m. u.m.	euro 1 scelta euro 1 choice	euro 2 scelta euro 2 choice
PUA13	bianco	mq	193,00	
PUA23	grigio	mq	193,00	
PUA43	nero	mq	193,00	

formato size	pz-mq pcs-sqm	pz-scat. pcs-box	mq-scat. sqm-box	scat-pal. box-pal.	kg-scat. kg-box	kg-pal. kg-pal.	mq-pal. sqm-pal.
20-20	25	24	0,96	72	20,95	1508,00	69,12

trama *20-20

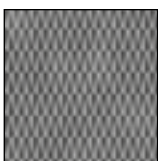

*8"-8"

codice code	articolo item	u.m. u.m.	euro 1 scelta euro 1 choice	euro 2 scelta euro 2 choice
PUA14	bianco	mq	193,00	
PUA24	grigio	mq	193,00	
PUA44	nero	mq	193,00	

formato size	pz-mq pcs-sqm	pz-scat. pcs-box	mq-scat. sqm-box	scat-pal. box-pal.	kg-scat. kg-box	kg-pal. kg-pal.	mq-pal. sqm-pal.
20-20	25	24	0,96	72	20,95	1508,00	69,12

cubo *20-20

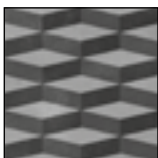

*8"-8"

codice code	articolo item	u.m. u.m.	euro 1 scelta euro 1 choice	euro 2 scelta euro 2 choice
PUA15	bianco	mq	193,00	
PUA25	grigio	mq	193,00	
PUA45	nero	mq	193,00	

formato size	pz-mq pcs-sqm	pz-scat. pcs-box	mq-scat. sqm-box	scat-pal. box-pal.	kg-scat. kg-box	kg-pal. kg-pal.	mq-pal. sqm-pal.
20-20	25	24	0,96	72	20,95	1508,00	69,12

prata *20-20



*8"-8"

codice code	articolo item	u.m. u.m.	euro 1 scelta euro 1 choice	euro 2 scelta euro 2 choice
PUA16	bianco	mq	193,00	
PUA26	grigio	mq	193,00	
PUA46	nero	mq	193,00	

formato size	pz-mq pcs-sqm	pz-scat. pcs-box	mq-scat. sqm-box	scat-pal. box-pal.	kg-scat. kg-box	kg-pal. kg-pal.	mq-pal. sqm-pal.
20-20	25	24	0,96	72	20,95	1508,00	69,12

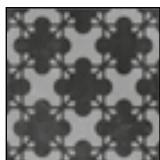
estrela *20-20

*8"-8"

codice code	articolo item	u.m. u.m.	euro 1 scelta euro 1 choice	euro 2 scelta euro 2 choice
PUA17	bianco	mq	193,00	
PUA27	grigio	mq	193,00	
PUA47	nero	mq	193,00	

formato size	pz-mq pcs-sqm	pz-scat. pcs-box	mq-scat. sqm-box	scat-pal. box-pal.	kg-scat. kg-box	kg-pal. kg-pal.	mq-pal. sqm-pal.
20-20	25	24	0,96	72	20,95	1508,00	69,12

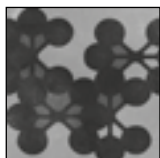
flores *20-20

*8"-8"

codice code	articolo item	u.m. u.m.	euro 1 scelta euro 1 choice	euro 2 scelta euro 2 choice
PUA18	bianco	mq	193,00	
PUA28	grigio	mq	193,00	
PUA48	nero	mq	193,00	

formato size	pz-mq pcs-sqm	pz-scat. pcs-box	mq-scat. sqm-box	scat-pal. box-pal.	kg-scat. kg-box	kg-pal. kg-pal.	mq-pal. sqm-pal.
20-20	25	24	0,96	72	20,95	1508,00	69,12

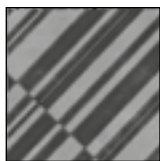
diagonal *20-20

*8"-8"

codice code	articolo item	u.m. u.m.	euro 1 scelta euro 1 choice	euro 2 scelta euro 2 choice
PUA19	bianco	mq	193,00	
PUA29	grigio	mq	193,00	
PUA49	nero	mq	193,00	

formato size	pz-mq pcs-sqm	pz-scat. pcs-box	mq-scat. sqm-box	scat-pal. box-pal.	kg-scat. kg-box	kg-pal. kg-pal.	mq-pal. sqm-pal.
20-20	25	24	0,96	72	20,95	1508,00	69,12

battiscopa skirting

sezione section



*2"-8"

codice code	articolo item	u.m. u.m.	euro 1 scelta euro 1 choice	euro 2 scelta euro 2 choice
PUABT61	bianco	ml	37,50	
PUABT62	grigio	ml	37,50	
PUABT64	nero	ml	37,50	

formato size	pz-mq pcs-sqm	pz-scat. pcs-box	mq-scat. sqm-box	scat-pal. box-pal.	kg-scat. kg-box	kg-pal. kg-pal.	mq-pal. sqm-pal.
4,7-20		10	2 ml		2,15		

venduto solo a scatole complete - only sold in full boxes

Per informazioni riguardanti gli stucchi contattare l'ufficio commerciale.
For information about the available grouts, please contact the sales department.

*nominal size - misure nominali
check the technical sheet for the real size - consultare la scheda tecnica per la misura reale

bas-relief

Modello depositato n° 001912999-0011 – data di deposito: 06/09/2011 - Registered design n° 001912999-0011 – date of registration: 06/09/2011
Modello depositato n° 001913062-004 – data di deposito: 06/09/2011 - Registered design n° 001913062-004 – date of registration: 06/09/2011

design Patricia Urquiola – 2010

production artigianal

material impasto di argille in gres porcellanato trafilato
porcelain clays artisanally extruded

features questo materiale viene realizzato artigianalmente per cui le variazioni di colore, di tonalità e di dimensioni sono qualità intrinseche del manufatto.
Per facilitare le operazioni di stuccatura ogni pezzo è protetto da un film in silicone removibile alla fine del processo.
Colours, shade and size variations are intrinsic properties of this hand made product.
In order to make grouting easier, a protective silicone film has been applied on each piece.
Remove it before the final cleansing.

thickness 9 mm



scarica la scheda tecnica
download the technical sheet

bas-relief

***18-54**

*7"-21"

codice code	articolo item	u.m. u.m.	euro 1 scelta euro 1 choice	euro 2 scelta euro 2 choice
PUBG01	garland relief bianco	mq	436,50	
PUBG02	garland relief nero	mq	406,50	
PUBG03	garland relief cipria	mq	406,50	

formato size	pz-mq pcs-sqm	pz-scat. pcs-box	mq-scat. sqm-box	scat-pal. box-pal.	kg-scat. kg-box	kg-pal. kg-pal.	mq-pal. sqm-pal.
18-54	10,29	10	0,97	45	19,45	875,00	43,65

***18-54**

* 7"-21"

codice code	articolo item	u.m. u.m.	euro 1 scelta euro 1 choice	euro 2 scelta euro 2 choice
PUBP01	patchwork relief bianco	mq	436,50	
PUBP02	patchwork relief nero	mq	406,50	
PUBP03	patchwork relief cipria	mq	406,50	

formato size	pz-mq pcs-sqm	pz-scat. pcs-box	mq-scat. sqm-box	scat-pal. box-pal.	kg-scat. kg-box	kg-pal. kg-pal.	mq-pal. sqm-pal.
18-54	10,29	10	0,97	45	19,45	875,00	43,65

***18-54**

* 7"-21"

codice code	articolo item	u.m. u.m.	euro 1 scelta euro 1 choice	euro 2 scelta euro 2 choice
PUBC01	cloud relief bianco	mq	436,50	
PUBC02	cloud relief nero	mq	406,50	
PUBC03	cloud relief cipria	mq	406,50	

formato size	pz-mq pcs-sqm	pz-scat. pcs-box	mq-scat. sqm-box	scat-pal. box-pal.	kg-scat. kg-box	kg-pal. kg-pal.	mq-pal. sqm-pal.
18-54	10,29	10	0,97	45	19,45	875,00	43,65

***26,5-18**

*7"-10,55"

codice code	articolo item	u.m. u.m.	euro 1 scelta euro 1 choice	euro 2 scelta euro 2 choice
PUBC001	code relief bianco	mq	403,50	
PUBC002	code relief nero	mq	367,00	
PUBC003	code relief cipria	mq	367,00	

formato size	pz-mq pcs-sqm	pz-scat. pcs-box	mq-scat. sqm-box	scat-pal. box-pal.	kg-scat. kg-box	kg-pal. kg-pal.	mq-pal. sqm-pal.
26,5-18	20,96	20	0,95	45	18,75	844,00	42,75

Per informazioni riguardanti gli stucchi contattare l'ufficio commerciale.
For information about the available grouts, please contact the sales department.

*nominal size - misure nominali
check the technical sheet for the real size - consultare la scheda tecnica per la misura reale

bloc

design Ronan & Erwan Bouroullec - 2021

production artisanal

material terracotta trafilata - extruded terracotta
terracotta trafilata smaltata - glazed extruded terracotta



scarica la scheda tecnica
download the technical sheet

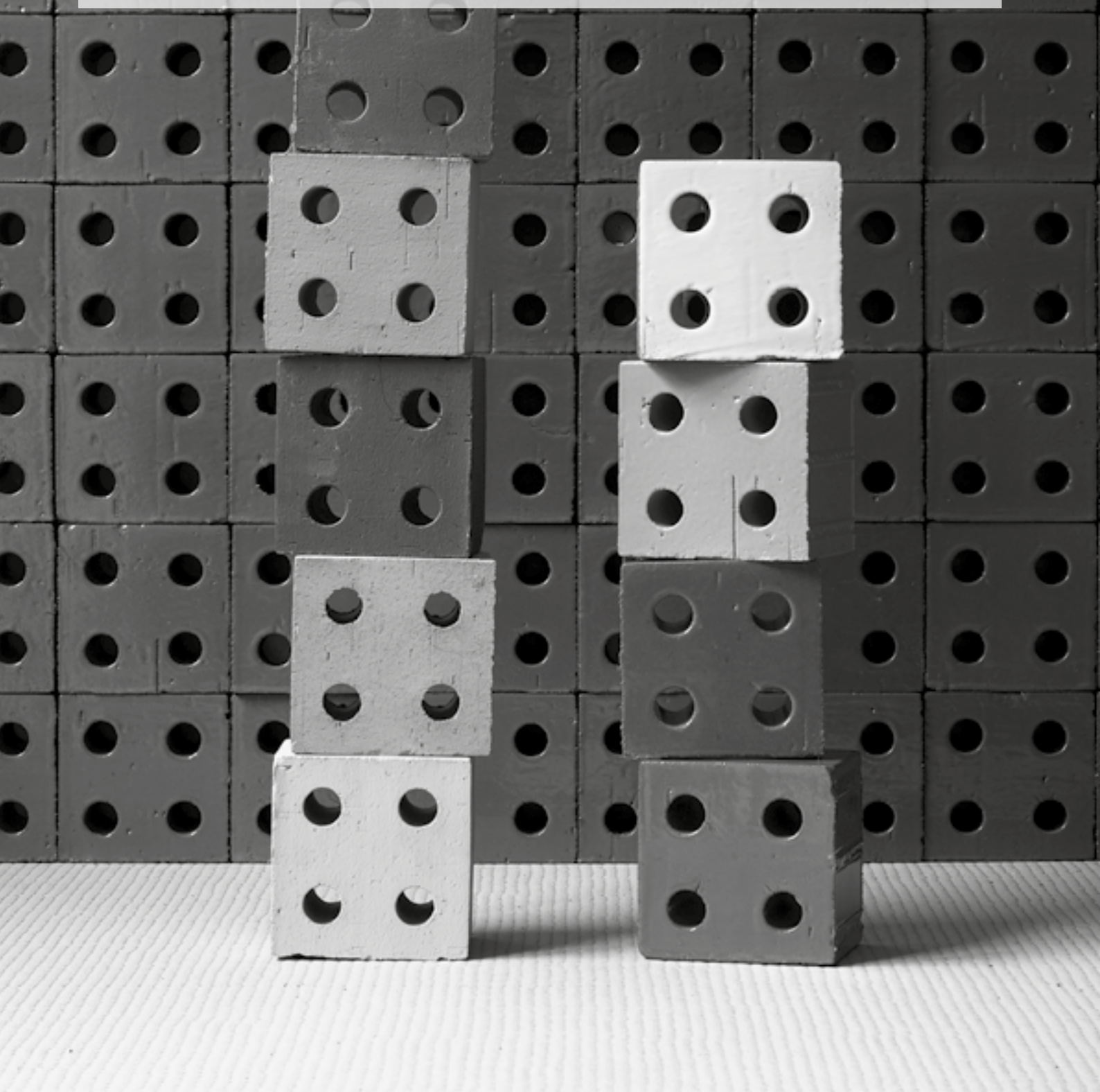

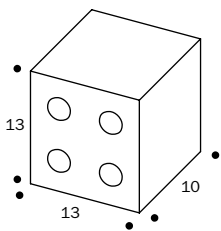
bloc***13-10-13**

* 5" · 4" · 5"

codice code	articolo item	u.m. u.m.	euro 1 scelta euro 1 choice	euro 2 scelta euro 2 choice
BOBN01	natural	pcs	6,00	

formato size	pz-mq pcs-sqm	pz-pal. pcs-pal.	kg-pz kg-pc	kg-pal. kg-pal.	mq-pal. sqm-pal.
*13-10-13	59,17	96	2,85	273,60	1,62

venduto solo a palette complete - only sold in full pallets

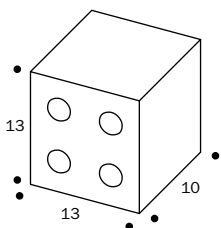
***13-10-13**

* 5" · 4" · 5"

codice code	articolo item	u.m. u.m.	euro 1 scelta euro 1 choice	euro 2 scelta euro 2 choice
BOBM02	grey matt	pcs	19,00	
BOBM03	pearl matt	pcs	19,00	
BOBM04	blue matt	pcs	19,00	
BOBM05	red matt	pcs	19,00	
BOBG02	grey glossy	pcs	34,00	
BOBG03	pearl glossy	pcs	34,00	
BOBG04	blue glossy	pcs	34,00	
BOBG05	red glossy	pcs	34,00	

formato size	pz-mq pcs-sqm	pz-scat. pcs-box	scat-pal. box-pal.	kg-scat. kg-box	kg-pal. kg-pal.	mq-pal. sqm-pal.
*13-10-13	59,17	4	48	11,40	547,20	3,24

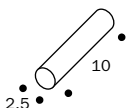
accessori / accessories**bloc tube *2,5-10**

*1" · 4"

codice code	articolo item	u.m. u.m.	euro 1 scelta euro 1 choice	euro 2 scelta euro 2 choice
BOBT114	blue tube	pcs	12,50	
BOBT115	red tube	pcs	12,50	

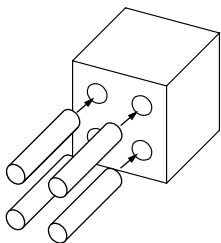

formato size	kg-pz kg-pc	pz-scat. pcs-box	kg-scat. kg-box
*2,5-10	0,03	18	0,54

profilo in salice verniciato / painted willow profile

per bloc / for bloc

material Profilo lineare e terminale di salice verniciato (adatto anche per uso esterno). Il profilo terminale ha un'estremità sagomata ed un lato rimovibile per facilitare il montaggio della chiusura a soffitto.

Linear and top painted willow profile (also suitable for outdoor use). The top one has one shaped end to make the clamping easier.

use Prodotto adatto sia per spazi residenziali che commerciali per la costruzione di pareti di altezza massima 4mt. Per ottenere un risultato estetico ottimale, si consiglia di montare Bloc utilizzando il profilo in legno. Per la chiusura a soffitto è previsto un profilo "terminale" con cornice smontabile. Bloc Natural è idoneo per ambienti interni ed esterni conformi alla norma UNI EN 772-22 contrassegnati "F1- esposizione moderata". Bloc Matt e Glossy sono adatti solo per interni.

This product is suitable for both residential and commercial areas, to be installed in walls with a maximum height of 4mt. In order to achieve an optimal aesthetic outcome we advise to install Bloc using our wooden profile. A top profile with removable sides is provided for ceiling fixing. Bloc Natural is suitable for indoor and outdoor areas complying with UNI EN 772-22 marked "F1- moderate exposure". Bloc Matt and Glossy are suitable for indoor only.

codice code	articolo item	u.m. u.m.	euro euro
BOBPL01	profilo lineare natural	pcs	395,50
BOBPT01	profilo terminale natural	pcs	451,00

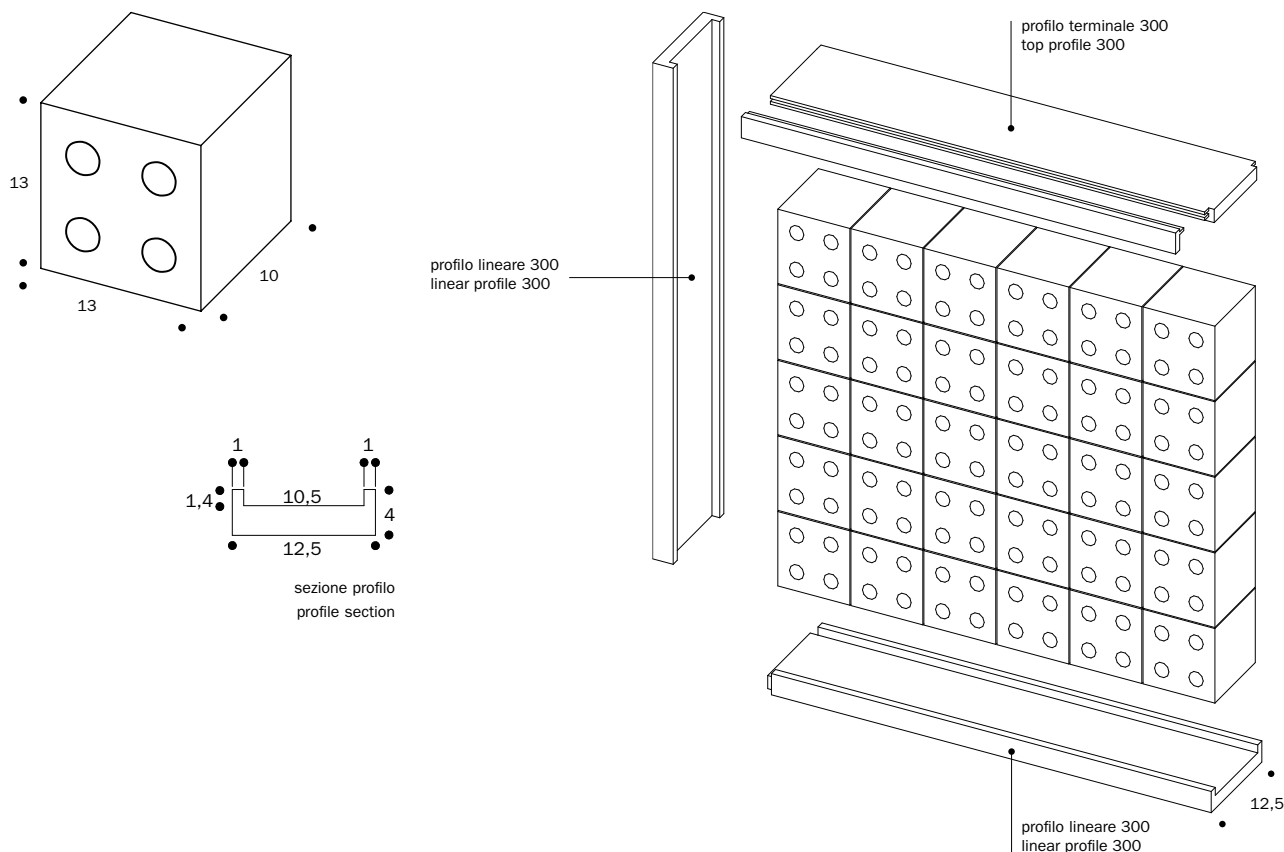

formato
size

12,5-300-4

* 4 59/64"-118 7/64"-1 37/64"

kg·pz
kg·pc

8,7

mutina sigillante / mutina adhesive

material sigillante organico eco-compatibile esente da solventi prodotto da Kerakoll in esclusiva per Mutina eco-friendly neutral silane adhesive with reduced solvent content produced from Kerakoll exclusively for Mutina.

features Mutina sigillante sviluppa un'elevata adesione su tutti i materiali senza l'utilizzo di primer e un'elasticità permanente su superfici assorbenti e inassorbenti
Mutina adhesive develops a high level of adhesion on all materials without the use of primers and permanent elasticity on absorbent and non-absorbent surfaces.

use In interno, esterno e per sigillature di elementi costruttivi
suitable for indoor and outdoor use, it gives waterproof sealing of construction elements.

acquisto minimo una confezione (290 ml) - minimum purchase 1 pack (290 ml)

TABELLA CONSUMI - USAGE TABLE

consumi approssimativi comprensivi di sfrido - approximate usage including waste



articolo item	consumo mq consume mq		
bloc	415 ml/m ²		
codice code	articolo item	u.m. u.m.	euro euro
PUTC01	colla per bloc	pcs	45,50

botanica

design Tokujin Yoshioka – 2022

production industrial

material gres porcellanato smaltato – glazed porcelain stoneware

thickness 9 mm



scarica la scheda tecnica
download the technical sheet



botanica

seed	codice code	articolo item	u.m. u.m.	euro 1 scelta euro 1 choice	euro 2 scelta euro 2 choice
	• TYBSG51	white glossy	1 rete/net	23,00	
	• TYBSG69	grey glossy	1 rete/net	23,00	
	• TYBSM51	white matt	1 rete/net	23,00	
	• TYBSM69	grey matt	1 rete/net	23,00	

*9" · 16"

formato size	pz·mq pcs·sqm	pz·scat. pcs·box	mq·scat. sqm·box	scat.·pal. box·pal.	kg·scat. kg·box	kg·pal. kg·pal.	mq·pal. sqm·pal.
23,70·40,50	10,42	5	0,48	60	8,25	495	28,80

venduto solo a scatole complete - only sold in full boxes

flower	codice code	articolo item	u.m. u.m.	euro 1 scelta euro 1 choice	euro 2 scelta euro 2 choice
	• TYBFG51	white glossy	1 rete/net	23,50	
	• TYBFG69	grey glossy	1 rete/net	23,50	
	• TYBFM51	white matt	1 rete/net	23,50	
	• TYBFM69	grey matt	1 rete/net	23,50	

*9" · 16"

formato size	pz·mq pcs·sqm	pz·scat. pcs·box	mq·scat. sqm·box	scat.·pal. box·pal.	kg·scat. kg·box	kg·pal. kg·pal.	mq·pal. sqm·pal.
23,50·41,10	10,35	5	0,48	60	8,50	510	28,80

venduto solo a scatole complete - only sold in full boxes

Per informazioni riguardanti gli stucchi contattare l'ufficio commerciale.
For information about the available grouts, please contact the sales department.

*nominal size – misure nominali
check the technical sheet for the real size - consultare la scheda tecnica per la misura reale

brac

Modello depositato n° 007510870-0041/0044 – data di deposito: 14/01/2020
Registered design n° 007510870-0041/0044 – date of registration: 14/01/2020

A special project with Nathalie Du Pasquier – 2019

production artisanal

material terracotta trafilata - extruded terracotta



[scarica la scheda tecnica](#)
[download the technical sheet](#)



brac

*22-10-12,5

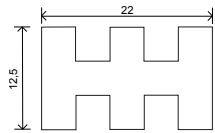

* 8" · 5" · 4"

codice code	articolo item	u.m. u.m.	euro 1 scelta euro 1 choice	euro 2 scelta euro 2 choice
NDB01	brac argilla	pcs	12,10	

formato size

*22-12,5-10

pz-mq pcs-sqm
see laying scheme

pz-scat. pcs-box

pz-pal. pcs-pal.

48

mq-pal. sqm-pal.

1,30

kg-pz. kg-pcs

3,70

kg-pal. kg-pal.

177,60

venduto solo a palette complete - only sold in full pallets

*22-10-12,5

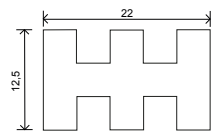

* 8" · 5" · 4"

codice code	articolo item	u.m. u.m.	euro 1 scelta euro 1 choice	euro 2 scelta euro 2 choice
NDB02	brac bianco	pcs	51,50	
NDB03	brac nero	pcs	51,50	
NDB04	brac salvia	pcs	51,50	
NDB05	brac marrone	pcs	51,50	

formato size

*22-12,5-10

pz-mq pcs-sqm
see laying scheme

pz-scat. pcs-box

3

scat-pal. box-pal.

48

mq-pal. sqm-pal.

3,91

kg-scat. kg-box

11,10

kg-pal. kg-pal.

532,80

laying scheme

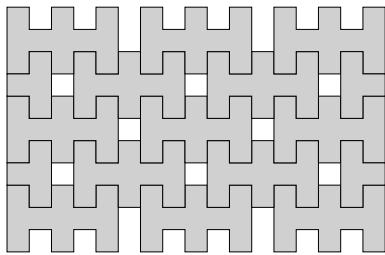

laying Scheme 1
43,20 pcs / sqm

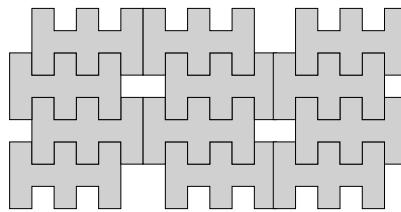

laying Scheme 2
43,20 pcs / sqm

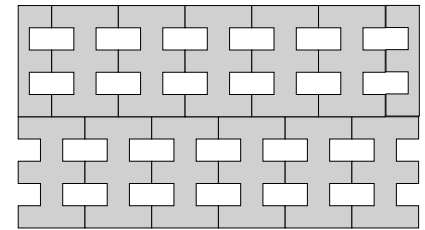

laying Scheme 3
36 pcs / sqm

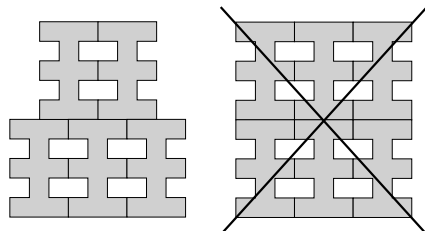

Per ragioni di sicurezza la posa è consentita tassativamente sempre e solo sfalsata.

For security reasons only staggered installation is strictly allowed.

profilo in salice verniciato / painted willow profile

per bracc / for bracc

material Profilo lineare e terminale di salice verniciato (adatto anche per uso esterno). Il profilo terminale ha un'estremità sagomata ed un lato rimovibile per facilitare il montaggio della chiusura a soffitto.
Linear and top painted willow profile (also suitable for outdoor use). The top one has one shaped end to make the clamping easier.

use Prodotto adatto sia per spazi residenziali che commerciali per la costruzione di pareti di altezza massima 4mt. Per ottenere un risultato estetico ottimale, si consiglia di montare Bracc utilizzando il profilo in legno. Per la chiusura a soffitto è previsto un profilo "terminale" con cornice smontabile. Bracc Argilla è idoneo per ambienti interni ed esterni conformi alla norma UNI EN 772-22 contrassegnati "F1-esposizione moderata". Bracc Bianco, Nero, Salvia e Marrone sono adatti solo per interni.

This product is suitable for both residential and commercial areas, to be installed in walls with a maximum height of 4mt. In order to achieve an optimal aesthetic outcome we advise to install Bracc using our wooden profile. A top profile with removable sides is provided for ceiling fixing. Bracc Argilla is suitable for indoor and outdoor areas complying with UNI EN 772-22 marked "F1- moderate exposure". Bracc Bianco, Nero, Salvia and Marrone are suitable for indoor only.

codice code	articolo item	u.m. u.m.	euro euro
NDBPL11	profilo lineare argilla	pcs	402,50
NDBPL12	profilo lineare bianco	pcs	402,50
NDBPL13	profilo lineare nero	pcs	402,50
NDBPL14	profilo lineare salvia	pcs	402,50
NDBPL15	profilo lineare marrone	pcs	402,50
NDBPT21	profilo terminale argilla	pcs	460,00
NDBPT22	profilo terminale bianco	pcs	460,00
NDBPT23	profilo terminale nero	pcs	460,00
NDBPT24	profilo terminale salvia	pcs	460,00
NDBPT25	profilo terminale marrone	pcs	460,00

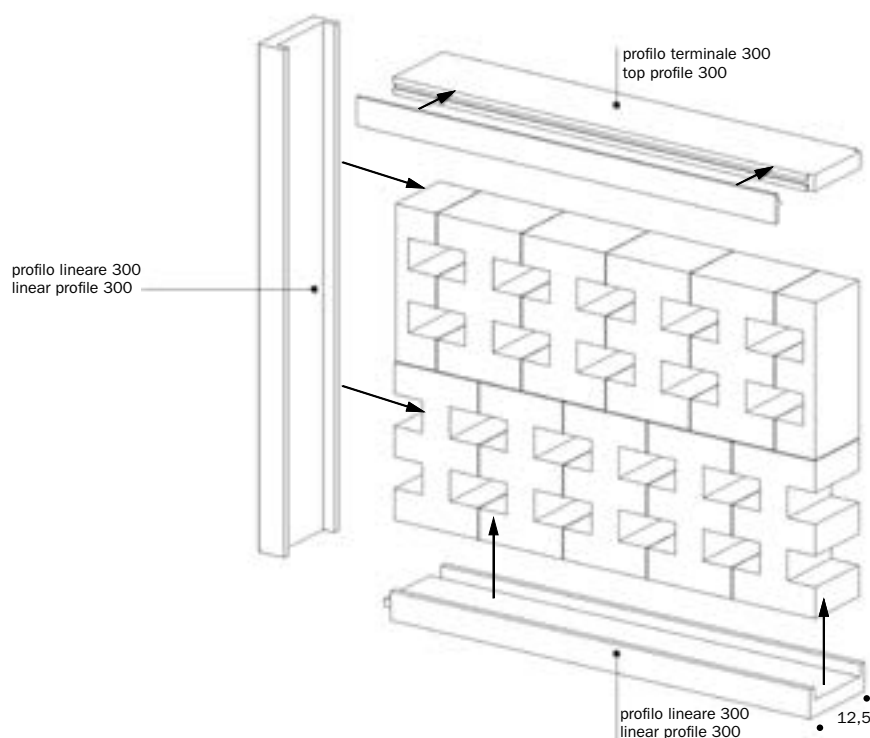
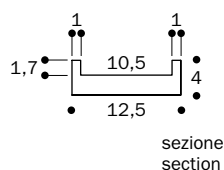
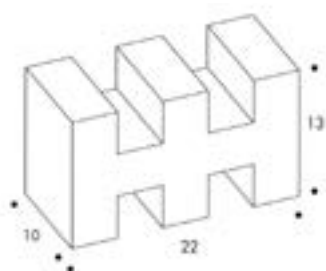

formato size

12,5-300-4

* 4 59/64" · 118 7/64" · 1 37/64"

kg-pz. kg-pc.

8,7

mutina sigillante / mutina adhesive

material sigillante organico eco-compatibile esente da solventi prodotto da Kerakoll in esclusiva per Mutina
eco-friendly neutral silane adhesive with reduced solvent content produced from Kerakoll exclusively for Mutina.

features Mutina sigillante sviluppa un'elevata adesione su tutti i materiali senza l'utilizzo di primer e un'elasticità permanente su superfici assorbenti e inassorbenti
Mutina adhesive develops a high level of adhesion on all materials without the use of primers and permanent elasticity on absorbent and non-absorbent surfaces.

use In interno, esterno e per sigillature di elementi costruttivi
suitable for indoor and outdoor use, it gives waterproof sealing of construction elements.

acquisto minimo una confezione (290 ml) - minimum purchase 1 pack (290 ml)

TABELLA CONSUMI - USAGE TABLE

consumi approssimativi comprensivi di sfrido - approximate usage including waste



articolo item	consumo mq consume mq
brac	415 ml/m ²

codice code	articolo item	u.m. u.m.	euro euro
PUTC01	colla per brac	pcs	45,50

celosia

design Patricia Urquiola – 2018

production artigianal

material terracotta trafilata
extruded terracotta



scarica la scheda tecnica
download the technical sheet

celosia

*20,5-26,5-10

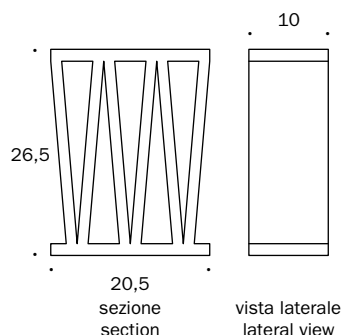

* 8" · 10" · 4"

codice code	articolo item	u.m. u.m.	euro 1 scelta euro 1 choice	euro 2 scelta euro 2 choice
PUTC11	celosia	pcs	11,70	

formato size	pz·mq pcs·sqm	pz·pal. pcs·pal.	mq·pal. sqm·pal.	kg·pz kg·pcs	kg·pal. kg·pal.
*20,5-26,5-10	18,41	32	1,74	5,50	176

venduto solo a palette complete - only sold in full pallets

profilo in salice verniciato / painted willow profile per celosia / for celosia

material Profilo lineare e terminale di salice verniciato (adatto anche per uso esterno). Il profilo terminale ha un'estremità sagomata ed un lato rimovibile per facilitare il montaggio della chiusura a soffitto.
Linear and top painted willow profile (also suitable for outdoor use). The top one has one shaped end to make the clamping easier.

use Prodotto adatto sia per spazi residenziali che commerciali per la costruzione di pareti di altezza massima 4mt. Per ottenere un risultato estetico ottimale, si consiglia di montare Celosia utilizzando il profilo in legno. Per la chiusura a soffitto è previsto un profilo "terminale" con cornice smontabile. Prodotto adatto per interni ed esterni secondo norma UNI EN 722-22 con marcatura "F1 - esposizione moderata".
This product is suitable for both residential and commercial areas, to be installed in walls with a maximum height of 4mt. In order to achieve an optimal aesthetic outcome we advise to install Celosia using our wooden profile. A top profile with removable sides is provided for ceiling fixing. The product is suitable for indoor and outdoor areas complying with UNI EN 722-22 marked "F1-moderate exposure".

codice code	articolo item	u.m. u.m.	euro euro
PUCP00	profilo lineare	pcs	415,50
PUCPT00	profilo terminale	pcs	474,00

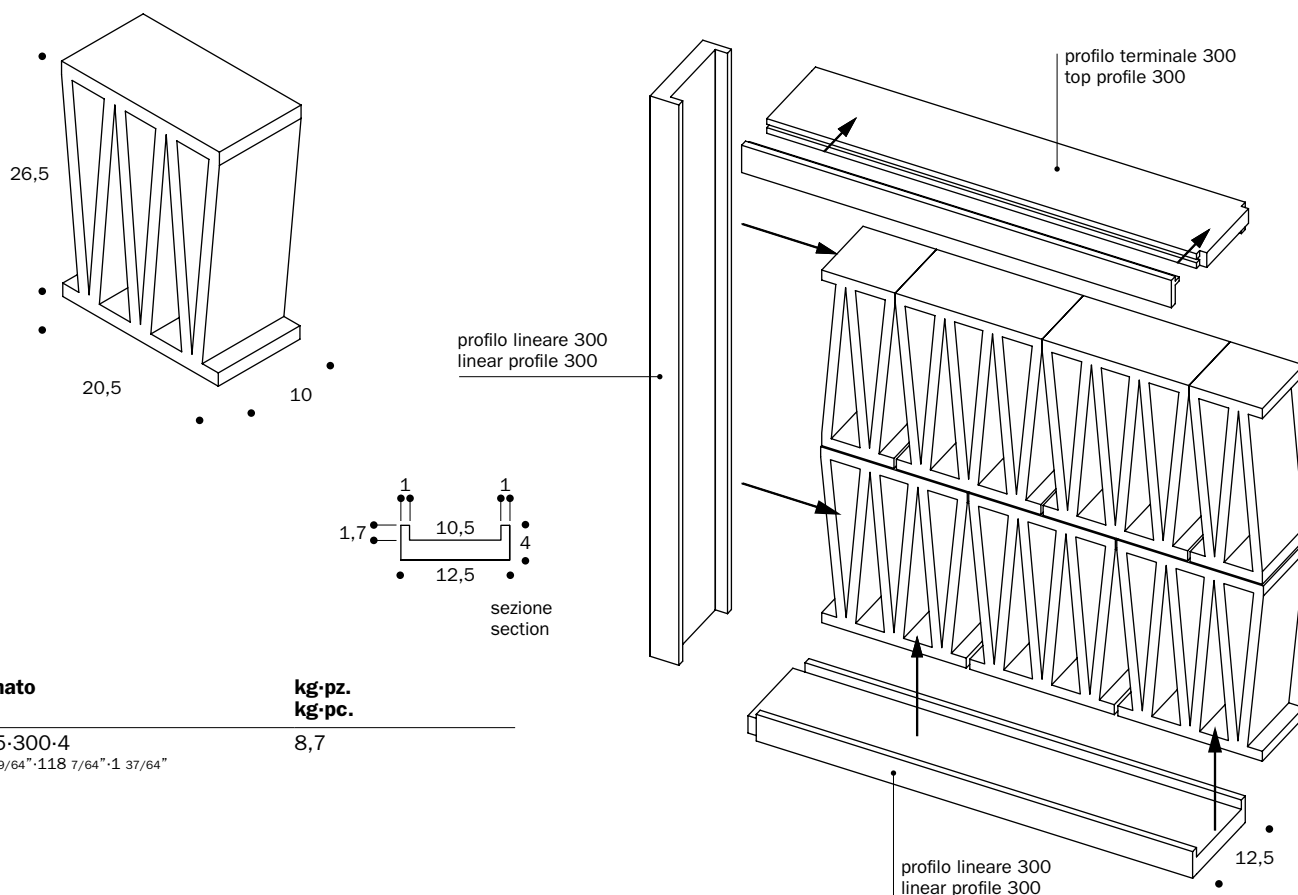

formato size	kg·pz. kg·pc.
12,5-300-4	8,7

* 4 59/64" · 118 7/64" · 1 37/64"

SCHEMI DI ANCORAGGIO

Wall anchoring schemes

Schémas de fixation

Verankerungsschema

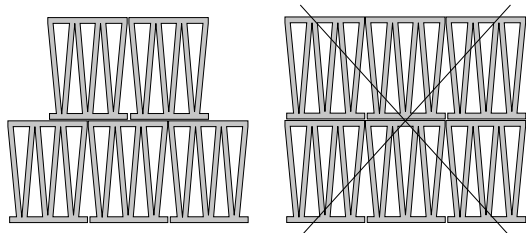

Per ragioni di sicurezza la posa è consentita tassativamente sempre e solo sfalsata.

For security reasons only staggered installation is strictly allowed.



IT: Fisher SXR Fissaggio prolungato 8x80

EN: Fisher long shaft fixing SXR 8x80

FR: Fixation pour cadre Fischer SXR 8x80

DE: Fisher Rahmendübel SXR 8x80

ANCORAGGIO SU 2 LATI

MAX h400 cm

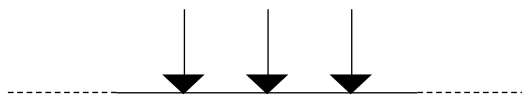

ANCORAGGIO SU 3 LATI

MAX h400 x 300 cm

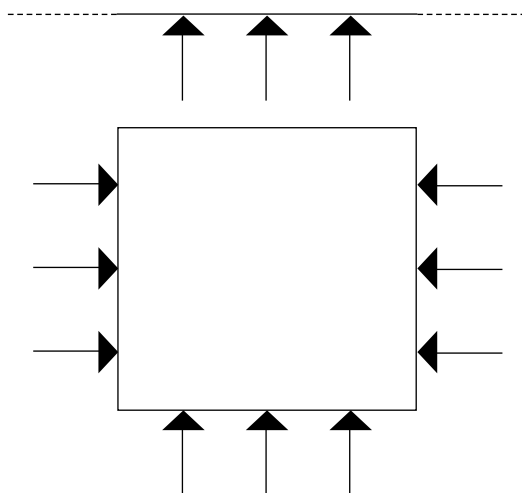

ANCORAGGIO SU 2 LATI

MAX h250 x 100 cm

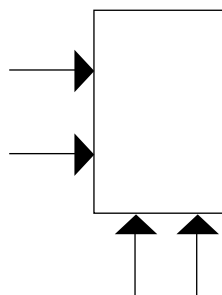

mutina sigillante / mutina adhesive

material sigillante organico eco-compatibile esente da solventi prodotto da Kerakoll in esclusiva per Mutina
eco-friendly neutral silane adhesive with reduced solvent content produced from Kerakoll exclusively for Mutina.

features Mutina sigillante sviluppa un'elevata adesione su tutti i materiali senza l'utilizzo di primer e un'elasticità permanente su superfici assorbenti e inassorbenti
Mutina adhesive develops a high level of adhesion on all materials without the use of primers and permanent elasticity on absorbent and non-absorbent surfaces.

use In interno, esterno e per sigillature di elementi costruttivi
suitable for indoor and outdoor use, it gives waterproof sealing of construction elements.

acquisto minimo una confezione (290 ml) - minimum purchase 1 pack (290 ml)



TABELLA CONSUMI - USAGE TABLE

consumi approssimativi comprensivi di sfrido - approximate usage including waste

articolo item	consumo mq consume mq		
celosia	240 ml/m ²		
codice code	articolo item	u.m. u.m.	euro euro
PUTC01	colla per celosia	pcs	45,50

chamotte

design Patricia Urquiola - 2023

production artigianal

material bicottura smaltata - glazed double-firing

thickness mono approx.9,7 mm
quadra approx.10,7 mm
linea approx.10 mm



scarica la scheda tecnica
download the technical sheet



chamotte

Mono *7,2-21,3



*3". 9"

codice code	articolo item	u.m. u.m.	euro 1 scelta euro 1 choice	euro 2 scelta euro 2 choice
PUCM01	mono bianco	mq	409,50	
PUCM03	mono terra	mq	409,50	
PUCM04	mono ocra	mq	409,50	
PUCM05	mono nero	mq	409,50	
PUCM06	mono verde	mq	409,50	
PUCM07	mono blu	mq	409,50	

formato size	pz-mq pcs-sqm	pz-scat. pcs-box	mq-scat. sqm-box	scat.-pal. box-pal.	kg-scat. kg-box	kg-pal. kg-pal.	mq-pal. sqm-pal.
*7,2-21,3	65,20	60	0,92	32	16,80	537,60	29,44

Quadra *7,2-21,3

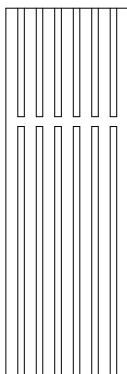

*3". 9"

codice code	articolo item	u.m. u.m.	euro 1 scelta euro 1 choice	euro 2 scelta euro 2 choice
PUCQ01	quadra bianco	mq	409,50	
PUCQ03	quadra terra	mq	409,50	
PUCQ04	quadra ocra	mq	409,50	
PUCQ05	quadra nero	mq	409,50	
PUCQ06	quadra verde	mq	409,50	
PUCQ07	quadra blu	mq	409,50	

formato size	pz-mq pcs-sqm	pz-scat. pcs-box	mq-scat. sqm-box	scat.-pal. box-pal.	kg-scat. kg-box	kg-pal. kg-pal.	mq-pal. sqm-pal.
*7,2-21,3	65,20	60	0,92	32	15,50	496	29,44

Linea *7,2-21,3

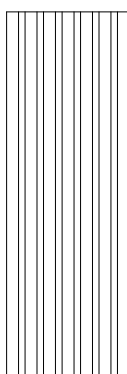

*3". 9"

codice code	articolo item	u.m. u.m.	euro 1 scelta euro 1 choice	euro 2 scelta euro 2 choice
PUCL01	linea bianco	mq	409,50	
PUCL03	linea terra	mq	409,50	
PUCL04	linea ocra	mq	409,50	
PUCL05	linea nero	mq	409,50	
PUCL06	linea verde	mq	409,50	
PUCL07	linea blu	mq	409,50	

formato size	pz-mq pcs-sqm	pz-scat. pcs-box	mq-scat. sqm-box	scat.-pal. box-pal.	kg-scat. kg-box	kg-pal. kg-pal.	mq-pal. sqm-pal.
*7,2-21,3	65,20	60	0,92	32	15,50	496	29,44

*nominal size - misure nominali

check the technical sheet for the real size - consultare la scheda tecnica per la misura reale

chymia

Modello depositato n° 007510870-0001/0040 – data di deposito: 14/01/2020
Registered design n° 007510870-0001/0040 – date of registration: 14/01/2020

design Laboratorio Avallone - 2019

production industrial

material gres porcellanato smaltato e rettificato - glazed and rectified porcelain stoneware

thickness 10 mm



scarica la scheda tecnica
download the technical sheet



chymia

flat *30-30

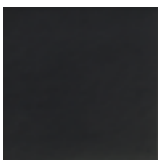

*12"-12"

codice code	articolo item	u.m. u.m.	euro 1 scelta euro 1 choice	euro 2 scelta euro 2 choice
GAC01	white	mq	153,50	
GAC21	black	mq	153,50	

formato size	pz-mq pcs-sqm	pz-scat. pcs-box	mq-scat. sqm-box	scat-pal. box-pal.	kg-scat. kg-box	kg-pal. kg-pal.	mq-pal. sqm-pal.
30-30	11,11	9	0,81	32	16,90	540,81	25,92

bloom *30-30



*12"-12"

codice code	articolo item	u.m. u.m.	euro 1 scelta euro 1 choice	euro 2 scelta euro 2 choice
GAC03	white	mq	153,50	
GAC23	black	mq	153,50	

formato size	pz-mq pcs-sqm	pz-scat. pcs-box	mq-scat. sqm-box	scat-pal. box-pal.	kg-scat. kg-box	kg-pal. kg-pal.	mq-pal. sqm-pal.
30-30	11,11	9	0,81	32	16,90	540,81	25,92

juta *30-30



*12"-12"

codice code	articolo item	u.m. u.m.	euro 1 scelta euro 1 choice	euro 2 scelta euro 2 choice
GAC06	white	mq	153,50	
GAC26	black	mq	153,50	

formato size	pz-mq pcs-sqm	pz-scat. pcs-box	mq-scat. sqm-box	scat-pal. box-pal.	kg-scat. kg-box	kg-pal. kg-pal.	mq-pal. sqm-pal.
30-30	11,11	9	0,81	32	16,90	540,81	25,92

ophelia *30-30



*12"-12"

codice code	articolo item	u.m. u.m.	euro 1 scelta euro 1 choice	euro 2 scelta euro 2 choice
GAC05	white	mq	153,50	
GAC25	black	mq	153,50	

formato size	pz-mq pcs-sqm	pz-scat. pcs-box	mq-scat. sqm-box	scat-pal. box-pal.	kg-scat. kg-box	kg-pal. kg-pal.	mq-pal. sqm-pal.
30-30	11,11	9	0,81	32	16,90	540,81	25,92

frost *30-30

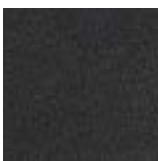

*12"-12"

codice code	articolo item	u.m. u.m.	euro 1 scelta euro 1 choice	euro 2 scelta euro 2 choice
GAC10	white	mq	153,50	
GAC30	black	mq	153,50	

formato size	pz-mq pcs-sqm	pz-scat. pcs-box	mq-scat. sqm-box	scat-pal. box-pal.	kg-scat. kg-box	kg-pal. kg-pal.	mq-pal. sqm-pal.
30-30	11,11	9	0,81	32	16,90	540,81	25,92

chymia

rigo *30-30



*12"-12"

codice code	articolo item	u.m. u.m.	euro 1 scelta euro 1 choice	euro 2 scelta euro 2 choice
GAC07	white	mq	153,50	
GAC27	black	mq	153,50	

formato size	pz-mq pcs-sqm	pz-scat. pcs-box	mq-scat. sqm-box	scat-pal. box-pal.	kg-scat. kg-box	kg-pal. kg-pal.	mq-pal. sqm-pal.
30-30	11,11	9	0,81	32	16,90	540,81	25,92

drops *30-30



*12"-12"

codice code	articolo item	u.m. u.m.	euro 1 scelta euro 1 choice	euro 2 scelta euro 2 choice
GAC11	white	mq	153,50	
GAC31	black	mq	153,50	

formato size	pz-mq pcs-sqm	pz-scat. pcs-box	mq-scat. sqm-box	scat-pal. box-pal.	kg-scat. kg-box	kg-pal. kg-pal.	mq-pal. sqm-pal.
30-30	11,11	9	0,81	32	16,90	540,81	25,92

impronta *30-30



*12"-12"

codice code	articolo item	u.m. u.m.	euro 1 scelta euro 1 choice	euro 2 scelta euro 2 choice
GAC04	white	mq	153,50	
GAC24	black	mq	153,50	

formato size	pz-mq pcs-sqm	pz-scat. pcs-box	mq-scat. sqm-box	scat-pal. box-pal.	kg-scat. kg-box	kg-pal. kg-pal.	mq-pal. sqm-pal.
30-30	11,11	9	0,81	32	16,90	540,81	25,92

cosmo *30-30

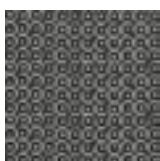

*12"-12"

codice code	articolo item	u.m. u.m.	euro 1 scelta euro 1 choice	euro 2 scelta euro 2 choice
GAC09	white	mq	153,50	
GAC29	black	mq	153,50	

formato size	pz-mq pcs-sqm	pz-scat. pcs-box	mq-scat. sqm-box	scat-pal. box-pal.	kg-scat. kg-box	kg-pal. kg-pal.	mq-pal. sqm-pal.
30-30	11,11	9	0,81	32	16,90	540,81	25,92

teorema *30-30

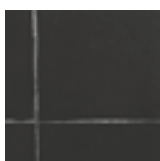

*12"-12"

codice code	articolo item	u.m. u.m.	euro 1 scelta euro 1 choice	euro 2 scelta euro 2 choice
GAC08	white	mq	153,50	
GAC28	black	mq	153,50	

formato size	pz-mq pcs-sqm	pz-scat. pcs-box	mq-scat. sqm-box	scat-pal. box-pal.	kg-scat. kg-box	kg-pal. kg-pal.	mq-pal. sqm-pal.
30-30	11,11	9	0,81	32	16,90	540,81	25,92

chymia

tassello *30-30

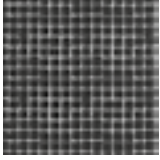

*12".12"

codice code	articolo item	u.m. u.m.	euro 1 scelta euro 1 choice	euro 2 scelta euro 2 choice
GAC02	white	mq	153,50	
GAC22	black	mq	153,50	

formato size	pz-mq pcs-sqm	pz-scat. pcs-box	mq-scat. sqm-box	scat-pal. box-pal.	kg-scat. kg-box	kg-pal. kg-pal.	mq-pal. sqm-pal.
30-30	11,11	9	0,81	32	16,90	540,81	25,92

MIX 1

2 pz per 6 pattern in formato *30·30
2 pcs each 6 patterns size *12".12"

codice code	articolo item	u.m. u.m.	euro 1 scelta euro 1 choice	euro 2 scelta euro 2 choice
GACM41	white	mq	153,50	
GACM51	black	mq	153,50	

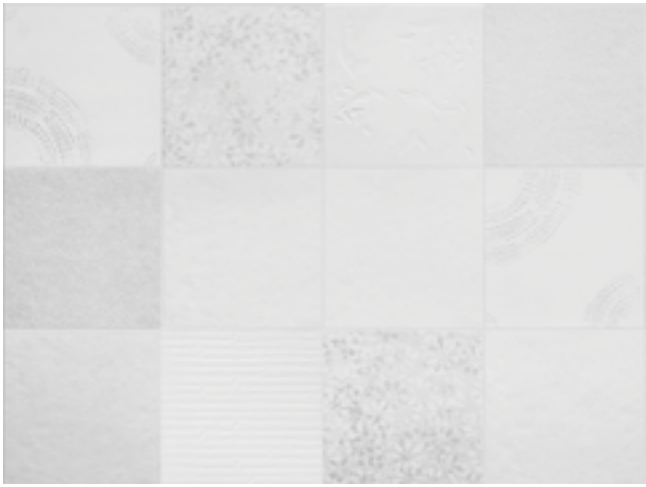

formato size	pz-mq pcs-sqm	pz-scat. pcs-box	mq-scat. sqm-box	scat-pal. box-pal.	kg-scat. kg-box	kg-pal. kg-pal.	mq-pal. sqm-pal.
30-30	11,11	12	1,08	22	22,30	490,60	23,76

MIX 2

2 pz per 6 pattern in formato *30·30
2 pcs each 6 patterns size *12".12"

codice code	articolo item	u.m. u.m.	euro 1 scelta euro 1 choice	euro 2 scelta euro 2 choice
GACM42	white	mq	153,50	
GACM52	black	mq	153,50	

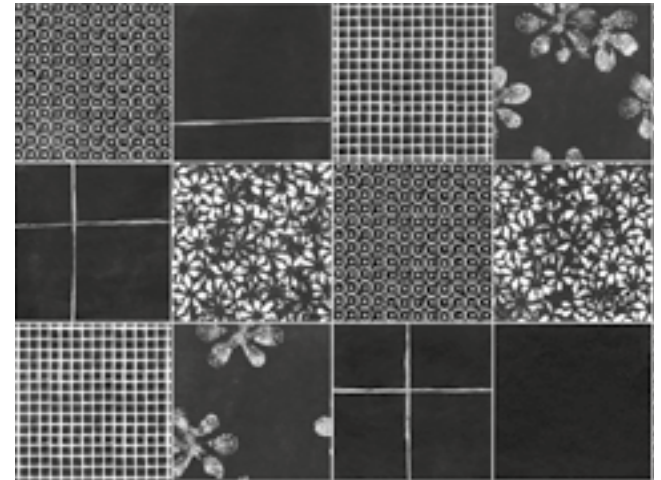
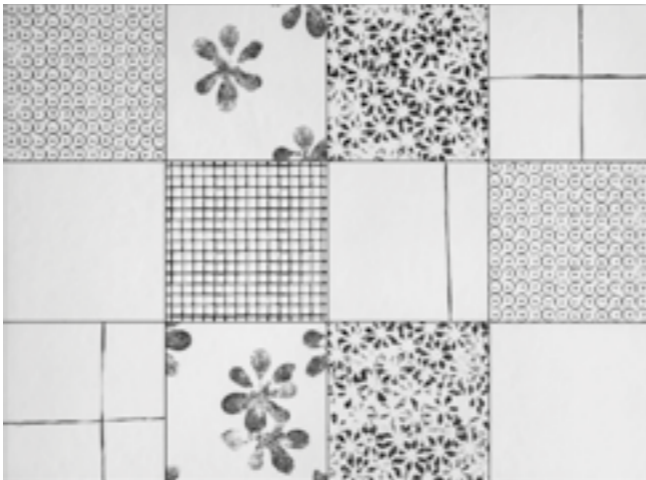

formato size	pz-mq pcs-sqm	pz-scat. pcs-box	mq-scat. sqm-box	scat-pal. box-pal.	kg-scat. kg-box	kg-pal. kg-pal.	mq-pal. sqm-pal.
30-30	11,11	12	1,08	22	22,30	490,60	23,76

**battiscopa
skirting**
***3,8-30**

*1 1/2".12"

codice code	articolo item	u.m. u.m.	euro 1 scelta euro 1 choice	euro 2 scelta euro 2 choice
GACBT61	white	ml	37,00	
GACBT62	black	ml	37,00	

formato size	pz·mq pcs·sqm	pz·scat. pcs·box	mq·scat. sqm·box	scat·pal. box·pal.	kg·scat. kg·box	kg·pal. kg·pal.	mq·pal. sqm·pal.
*3,8-30		20	6 ml		4,80	-	

venduto solo a scatole complete - only sold in full boxes

Per informazioni riguardanti gli stucchi contattare l'ufficio commerciale.
For information about the available grouts, please contact the sales department.

*nominal size – misure nominali
check the technical sheet for the real size - consultare la scheda tecnica per la misura reale

déchirer

Modello depositato n° 001615790-001 – data di deposito: 25/09/2009 - Registered design n° 001615790-001 – date of registration: 25/09/2009
Modello depositato n° 001615774-001 – data di deposito: 25/09/2009 - Registered design n° 001615774-001 – date of registration: 25/09/2009

design Patricia Urquiola – 2008

production industrial

material gres porcellanato non smaltato ad impasto omogeneo
unglazed homogeneous porcelain stoneware

features lastre squadrate e rettificate ognuna esattamente uguale all'altra
squared and rectified slabs each one exactly the same as the others

thickness 12 mm
10,5 mm



scarica la scheda tecnica
download the technical sheet

déchirer

***120-120**

codice code	articolo item	u.m. u.m.	euro 1 scelta euro 1 choice	euro 2 scelta euro 2 choice
PUDD01	decor bianco	mq	334,50	
PUDD02	decor grigio	mq	334,50	
PUDD03	decor piombo	mq	334,50	
PUDD04	decor nero	mq	334,50	
PUDD05	decor ecrù	mq	334,50	



PUDN01	neutral bianco	mq	320,50	
PUDN02	neutral grigio	mq	320,50	
PUDN03	neutral piombo	mq	320,50	
PUDN04	neutral nero	mq	320,50	
PUDN05	neutral ecrù	mq	320,50	

dimensioni pallet: 120-120 cm
pallet size: 120-120 cm

*47"-47"

formato size	pz-mq pcs-sqm	mq-pz sqm-pcs	pz-pal. pcs-pal.	kg-pz kg-pcs	kg-pal. kg-pal.	mq-pal. sqm-pal.
120-120	0,69	1,44	36	38,30	1379,00	51,84

***60-120**

codice code	articolo item	u.m. u.m.	euro 1 scelta euro 1 choice	euro 2 scelta euro 2 choice
PUDD11	decor bianco	mq	256,00	
PUDD12	decor grigio	mq	256,00	
PUDD13	decor piombo	mq	256,00	
PUDD14	decor nero	mq	256,00	
PUDD15	decor ecrù	mq	256,00	



PUDN11	neutral bianco	mq	245,00	
PUDN12	neutral grigio	mq	245,00	
PUDN13	neutral piombo	mq	245,00	
PUDN14	neutral nero	mq	245,00	
PUDN15	neutral ecrù	mq	245,00	

*24"-47"

formato size	pz-mq pcs-sqm	pz-scat. pcs-box	mq-scat. sqm-box	scat-pal. box-pal.	kg-scat. kg-box	kg-pal. kg-pal.	mq-pal. sqm-pal.
60-120	1,38	2	1,44	24	38,65	928,00	34,56

***60-60**

codice code	articolo item	u.m. u.m.	euro 1 scelta euro 1 choice	euro 2 scelta euro 2 choice
PUDD21	decor bianco	mq	207,00	
PUDD22	decor grigio	mq	207,00	
PUDD23	decor piombo	mq	207,00	
PUDD24	decor nero	mq	207,00	
PUDD25	decor ecrù	mq	207,00	



PUDN21	neutral bianco	mq	198,50	
PUDN22	neutral grigio	mq	198,50	
PUDN23	neutral piombo	mq	198,50	
PUDN24	neutral nero	mq	198,50	
PUDN25	neutral ecrù	mq	198,50	

*24"-24"

formato size	pz-mq pcs-sqm	pz-scat. pcs-box	mq-scat. sqm-box	scat-pal. box-pal.	kg-scat. kg-box	kg-pal. kg-pal.	mq-pal. sqm-pal.
60-60	2,77	3	1,08	32	29,00	928,00	34,56

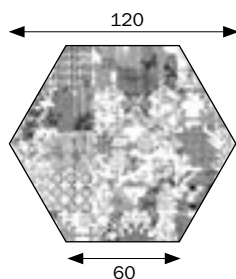
***120-120 esagona**

*47"-47"

codice code	articolo item	u.m. u.m.	euro 1 scelta euro 1 choice	euro 2 scelta euro 2 choice
PUDD31	decor bianco	mq	483,00	
PUDD32	decor grigio	mq	483,00	
PUDD33	decor piombo	mq	483,00	
PUDD34	decor nero	mq	483,00	
PUDD35	decor ecrù	mq	483,00	

dimensioni pallet: 120-120 cm
pallet size: 120-120 cm

formato size	pz-mq pcs-sqm	pz-scat. pcs-box	mq-scat. sqm-box	scat-pal. box-pal.	kg-scat. kg-box	kg-pal. kg-pal.	mq-pal. sqm-pal.
120-120 esagona	1,07	1	0,93	36	25,10	904,00	33,48

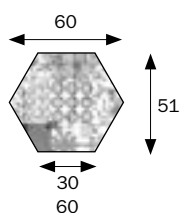
***60-60 esagona**

*24"-24"

codice code	articolo item	u.m. u.m.	euro 1 scelta euro 1 choice	euro 2 scelta euro 2 choice
PUDD71E	decor bianco	mq	483,00	
PUDD72	decor grigio	mq	483,00	
PUDD73	decor piombo	mq	483,00	
PUDD74	decor nero	mq	483,00	
PUDD75	decor ecrù	mq	483,00	

formato size	pz-mq pcs-sqm	pz-scat. pcs-box	mq-scat. sqm-box	scat-pal. box-pal.	kg-scat. kg-box	kg-pal. kg-pal.	mq-pal. sqm-pal.
60-60 esagona	4,30	4	0,92	24	25,15	604,00	22,08

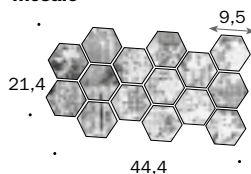
**mosaico random decor
mosaic**

*8"-17"

codice code	articolo item	u.m. u.m.	euro 1 scelta euro 1 choice	euro 2 scelta euro 2 choice
PUDD41	decor bianco	1 rete/net	69,50	
PUDD42	decor grigio	1 rete/net	69,50	
PUDD43	decor piombo	1 rete/net	69,50	
PUDD44	decor nero	1 rete/net	69,50	
PUDD45	decor ecrù	1 rete/net	69,50	

formato size	pz-mq pcs-sqm	pz-scat. pcs-box	mq-scat. sqm-box	scat-pal. box-pal.	kg-scat. kg-box	kg-pal. kg-pal.	mq-pal. sqm-pal.
21,4-44,4 mosaico random decor	10,52	5	0,47	56	12,50	700,00	26,60

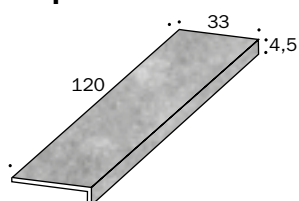
**gradone
step**

*13"-47"-1 7/8"

codice code	articolo item	u.m. u.m.	euro 1 scelta euro 1 choice	euro 2 scelta euro 2 choice
PUDN101	neutral bianco	pcs	318,50	
PUDN102	neutral grigio	pcs	318,50	
PUDN103	neutral piombo	pcs	318,50	
PUDN104	neutral nero	pcs	318,50	
PUDN105	neutral ecrù	pcs	318,50	

formato size	pz-mq pcs-sqm	pz-scat. pcs-box	mq-scat. sqm-box	scat-pal. box-pal.	kg-scat. kg-box	kg-pal. kg-pal.	mq-pal. sqm-pal.
33-120-4,5		2	2,4 ml		26,00		

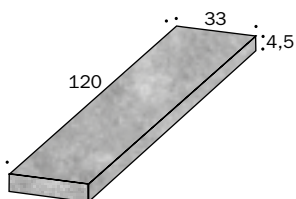
angolare
corner tile

*13"-47"-1 7/8"

codice code	articolo item	u.m. u.m.	euro 1 scelta euro 1 choice	euro 2 scelta euro 2 choice
PUDN111 destro	neutral bianco	pcs	424,00	
PUDN112 destro	neutral grigio	pcs	424,00	
PUDN113 destro	neutral piombo	pcs	424,00	
PUDN114 destro	neutral nero	pcs	424,00	
PUDN115 destro	neutral ecrù	pcs	424,00	
PUDN116 sinistro	neutral bianco	pcs	424,00	
PUDN117 sinistro	neutral grigio	pcs	424,00	
PUDN118 sinistro	neutral piombo	pcs	424,00	
PUDN119 sinistro	neutral nero	pcs	424,00	
PUDN120 sinistro	neutral ecrù	pcs	424,00	

formato size	pz·mq pcs·sqm	pz·scat. pcs·box	mq·scat. sqm·box	scat.pal. box·pal.	kg·scat. kg·box	kg.pal. kg·pal.	mq.pal. sqm·pal.
33-120-4,5		1	1,2 ml		13,00		

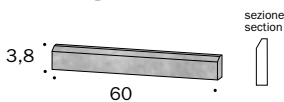
battiscopa
skirting

*2"-24"

codice code	articolo item	u.m. u.m.	euro 1 scelta euro 1 choice	euro 2 scelta euro 2 choice
PUDN61	neutral bianco	ml	51,00	
PUDN62	neutral grigio	ml	51,00	
PUDN63	neutral piombo	ml	51,00	
PUDN64	neutral nero	ml	51,00	
PUDN65	neutral ecrù	ml	51,00	

formato size	pz·mq pcs·sqm	pz·scat. pcs·box	mq·scat. sqm·box	scat.pal. box·pal.	kg·scat. kg·box	kg.pal. kg·pal.	mq.pal. sqm·pal.
3,8-60		10	6 ml		5,85		

venduto solo a scatole complete - only sold in full boxes

déchirer · tabella calibri / caliber table (mm)

Le nostre lastre rettificate hanno dimensioni come da tabella calibro **09** o **calibro I**
Standard dimensions of our slabs are in accordance with **caliber 09** or **caliber I**

calibro caliber	lato 120 cm side 120 cm	lato 60 cm side 60 cm	spessore thickness
09	1190,00	594,00	12
I	1196,00	597,00	10,50

Per informazioni riguardanti gli stucchi contattare l'ufficio commerciale.
For information about the available grouts, please contact the sales department.

*nominal size - misure nominali
check the technical sheet for the real size - consultare la scheda tecnica per la misura reale

déchirer glass

design Patricia Urquiola – 2009

production artisanal

material mosaico vetroso riciclato – recycled glass mosaic

thickness 4,5 mm



scarica la scheda tecnica
download the technical sheet

déchirer glass

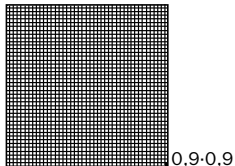

0,9-0,9

on net 12"·12"

codice code	articolo item	u.m. u.m.	euro 1 scelta euro 1 choice	euro 2 scelta euro 2 choice
PUDG01	bianco	1 rete/net	77,00	
PUDG02	grigio	1 rete/net	77,00	
PUDG03	piombo	1 rete/net	77,00	
PUDG04	nero	1 rete/net	77,00	
PUDG05	ecrù	1 rete/net	77,00	

formato size	pz·mq pcs·sqm	pz·scat. pcs·box	mq·scat. sqm·box	scat·pal. box·pal.	kg·scat. kg·box	kg·pal. kg·pal.	mq·pal. sqm·pal.
rete/net *30·30	11	11	1,00	60	6,05	363,00	60,00

venduto solo a scatole complete - only sold in full boxes

Per informazioni riguardanti gli stucchi contattare l'ufficio commerciale.
For information about the available grouts, please contact the sales department.

*nominal size - misure nominali
check the technical sheet for the real size - consultare la scheda tecnica per la misura reale

déchirer (la suite)

Modello depositato n° 001913062-0005 – data di deposito: 06/09/2011 - Registered design n° 001913062-0005 – date of registration: 06/09/2011
Modello depositato n° 001912999-0014 – data di deposito: 06/09/2011 - Registered design n° 001912999-0014 – date of registration: 06/09/2011

design Patricia Urquiola – 2010

production industrial

material gres porcellanato non smaltato ad impasto omogeneo
unglazed homogeneous porcelain stoneware

features lastre squadrate e rettificate ognuna esattamente uguale all'altra
squared and rectified slabs each one exactly the same as the others

thickness 12 mm



scarica la scheda tecnica
download the technical sheet

déchirer (la suite)

*120-120

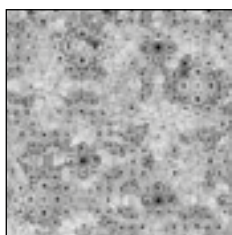

codice code	articolo item	u.m. u.m.	euro 1 scelta euro 1 choice	euro 2 scelta euro 2 choice
PUDE01	net calce	mq	334,50	
PUDE03	net cemento	mq	334,50	
PUDE04	net cenere	mq	334,50	

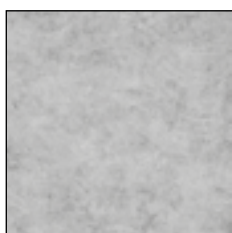

PUDT01	trace calce	mq	320,50	
PUDT03	trace cemento	mq	320,50	
PUDT04	trace cenere	mq	320,50	

dimensioni pallet: 120-120 cm
pallet size: 120-120 cm

*47"-47"

formato size	pz-mq pcs-sqm	mq-pz sqm-pcs	pz-pal. pcs-pal.	kg-pz kg-pcs	kg-pal. kg-pal.	mq-pal. sqm-pal.
120-120	0,69	1,44	36	38,30	1379,00	51,84

*30-120



codice code	articolo item	u.m. u.m.	euro 1 scelta euro 1 choice	euro 2 scelta euro 2 choice
PUDE11	net calce	mq	288,00	
PUDE13	net cemento	mq	288,00	
PUDE14	net cenere	mq	288,00	

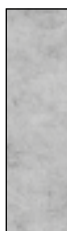

PUDT11	trace calce	mq	276,50	
PUDT13	trace cemento	mq	276,50	
PUDT14	trace cenere	mq	276,50	

*12"-47"

formato size	pz-mq pcs-sqm	pz-scat. pcs-box	mq-scat. sqm-box	scat-pal. box-pal.	kg-scat. kg-box	kg-pal. kg-pal.	mq-pal. sqm-pal.
30-120	2,78	2	0,72	48	19,10	917,00	34,56

***60-60**

codice code	articolo item	u.m. u.m.	euro 1 scelta euro 1 choice	euro 2 scelta euro 2 choice
PUDE21	net calce	mq	207,00	
PUDE23	net cemento	mq	207,00	
PUDE24	net cenere	mq	207,00	



PUDT21	trace calce	mq	198,50	
PUDT23	trace cemento	mq	198,50	
PUDT24	trace cenere	mq	198,50	

*24"-24"

formato size	pz-mq pcs-sqm	pz-scat. pcs-box	mq-scat. sqm-box	scat-pal. box-pal.	kg-scat. kg-box	kg-pal. kg-pal.	mq-pal. sqm-pal.
60-60	2,77	3	1,08	32	29,00	928,00	34,56

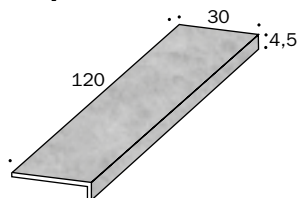
gradone step

codice code	articolo item	u.m. u.m.	euro 1 scelta euro 1 choice	euro 2 scelta euro 2 choice
PUDT31	trace calce	pcs	318,50	
PUDT33	trace cemento	pcs	318,50	
PUDT34	trace cenere	pcs	318,50	

*12"-47"-1 7/8"

formato size	pz-mq pcs-sqm	pz-scat. pcs-box	mq-scat. sqm-box	scat-pal. box-pal.	kg-scat. kg-box	kg-pal. kg-pal.	mq-pal. sqm-pal.
30-120-4,5		2	2,40 ml		26,00		

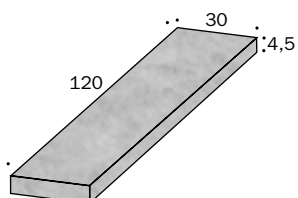
angolare corner tile

codice code	articolo item	u.m. u.m.	euro 1 scelta euro 1 choice	euro 2 scelta euro 2 choice
PUDT41 destro	trace calce	pcs	424,00	
PUDT43 destro	trace cemento	pcs	424,00	
PUDT44 destro	trace cenere	pcs	424,00	
PUDT45 sinistro	trace calce	pcs	424,00	
PUDT47 sinistro	trace cemento	pcs	424,00	
PUDT48 sinistro	trace cenere	pcs	424,00	

*12"-47"-1 7/8"

formato size	pz-mq pcs-sqm	pz-scat. pcs-box	mq-scat. sqm-box	scat-pal. box-pal.	kg-scat. kg-box	kg-pal. kg-pal.	mq-pal. sqm-pal.
30-120-4,5		1	1,2 ml		13,00		

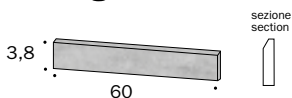
battiscopa skirting

codice code	articolo item	u.m. u.m.	euro 1 scelta euro 1 choice	euro 2 scelta euro 2 choice
PUDT61	trace calce	ml	51,00	
PUDT63	trace cemento	ml	51,00	
PUDT64	trace cenere	ml	51,00	

*2"-24"

formato size	pz-mq pcs-sqm	pz-scat. pcs-box	mq-scat. sqm-box	scat-pal. box-pal.	kg-scat. kg-box	kg-pal. kg-pal.	mq-pal. sqm-pal.
3,8-60		10	6 ml		5,85		

venduto solo a scatole complete - only sold in full boxes

déchirer (la suite) - tabella calibri / caliber table

Le nostre lastre rettificate hanno dimensioni come da tabella **calibro 09**
Standard dimensions of our slabs are in accordance with **caliber 09**

calibro caliber	lato 120 cm side 120 cm	lato 60 cm side 60 cm	lato 30 cm side 30 cm
04			
07	1188,00	593,00	295,50
08	1189,00	593,50	295,75
09	1190,00	594,00	296,00
1	1191,00	594,50	296,25
2	1192,00	595,00	296,50
3	1193,00	595,50	296,75

Per informazioni riguardanti gli stucchi contattare l'ufficio commerciale.
For information about the available grouts, please contact the sales department.

*nominal size – misure nominali
check the technical sheet for the real size - consultare la scheda tecnica per la misura reale

déchirer XL

Modello depositato n° 001615790-001 – data di deposito: 25/09/2009 - Registered design n° 001615790-001 – date of registration: 25/09/2009
Modello depositato n° 001615774-001 – data di deposito: 25/09/2009 - Registered design n° 001615774-001 – date of registration: 25/09/2009

design Patricia Urquiola – 2017

production industrial

material gres porcellanato non smaltato ad impasto omogeneo
unglazed homogeneous porcelain stoneware

features lastre squadrate e rettificate ognuna esattamente uguale all'altra
squared and rectified slabs each one exactly the same as the others

thickness 3 mm con fibra di vetro
3 mm reinforced with back glass fiber



scarica la scheda tecnica
download the technical sheet



déchirer XL

***100-300**



*39".118"

codice code	articolo item	u.m. u.m.	euro 1 scelta euro 1 choice	euro 2 scelta euro 2 choice
XL-PUDD56	gesso	mq	325,00	
XL-PUDD57	grafite	mq	325,00	

formato size	pz-mq pcs-sqm	pz-scat. pcs-box	mq-pz sqm-pcs	pz-pal. pcs-pal.	kg-pz kg-pcs	kg-pal. kg-pal.	mq-pal. sqm-pal.
100-300	0,33	1	3	20	24,6	492	60

Per formato 100-300 addebito imballo a vassoio 80,00 €/cad. - For size 100-300 crate charges 80,00 €/each

Per informazioni riguardanti gli stucchi contattare l'ufficio commerciale.
For information about the available grouts, please contact the sales department.

*nominal size – misure nominali
check the technical sheet for the real size - consultare la scheda tecnica per la misura reale

diarama

modello depositato n° 006336608-0001/0037 - data di deposito: 26/03/2019
registered design n° 006336608-0001/0037 - date of registration: 26/03/2019

design Hella Jongerius - 2018

production industrial

material gres porcellanato smaltato ad impasto omogeneo
glazed homogeneous porcelain stoneware

thickness 9 mm



scarica la scheda tecnica
download the technical sheet



diarama

9,4-18,7

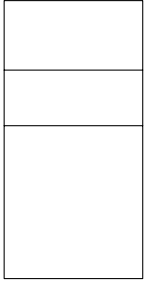

*3 45/64"·7 23/64"

codice code	articolo item	u.m. u.m.	euro 1 scelta euro 1 choice	euro 2 scelta euro 2 choice
HJD02	ash dark	mq	351,00	
HJD07	maize light	mq	351,00	
HJD08	maize dark	mq	351,00	
HJD10	blush dark	mq	351,00	
HJD13	dusk	mq	351,00	
HJD14	chalk	mq	351,00	
HJD15	iron	mq	351,00	
HJD16	black chroma	mq	351,00	
HJD17	grey chroma	mq	351,00	

formato size	pz·mq pcs·sqm	pz·scat. pcs·box	mq·scat. sqm·box	scat.·pal. box·pal.	kg·scat. kg·box	kg·pal. kg·pal.	mq·pal. sqm·pal.
all colors	56,89	45	0,79	48	16,95	813,60	37,92
9,4-18,7 dusk, chalk, iron	56,89	42	0,74	48	15,82	759,36	35,52

din

design Konstantin Grcic – 2021

production Tiles: industrial / Special Pieces: artisanal

material Tiles: impasto pressato smaltato non rettificato - glazed pressed and not rectified body
Special Pieces: impasto pressato ed estruso smaltato e non rettificato - glazed pressed, extruded and not rectified body

thickness 9 mm



[scarica la scheda tecnica](#)
[download the technical sheet](#)



din

***15-15**

*6" · 6"

codice code	articolo item	u.m. u.m.	euro 1 scelta euro 1 choice	euro 2 scelta euro 2 choice
KGDM01	white matt	mq	297,00	
KGDM02	black matt	mq	297,00	
KGDM04	light blue matt	mq	297,00	
KGDM05	dark blue matt	mq	297,00	
KGDM06	light green matt	mq	297,00	
KGDM07	dark green matt	mq	297,00	
KGDM08	rose matt	mq	297,00	
KGDM09	red matt	mq	297,00	
KGDG11	white glossy	mq	297,00	
KGDG12	black glossy	mq	297,00	
KGDG14	light blue glossy	mq	297,00	
KGDG15	dark blue glossy	mq	297,00	
KGDG16	light green glossy	mq	297,00	
KGDG17	dark green glossy	mq	297,00	
KGDG18	rose glossy	mq	297,00	
KGDG19	red glossy	mq	297,00	

formato size	pz-mq pcs-sqm	pz-scat. pcs-box	mq-scat. sqm-box	scat.-pal. box-pal.	kg-scat. kg-box	kg-pal. kg-pal.	mq-pal. sqm-pal.
15-15	44,44	32	0,72	68	13,64	927,52	48,96

***7,4-15**

*3" · 6"

codice code	articolo item	u.m. u.m.	euro 1 scelta euro 1 choice	euro 2 scelta euro 2 choice
KGDM21	white matt	mq	297,00	
KGDM22	black matt	mq	297,00	
KGDM24	light blue matt	mq	297,00	
KGDM25	dark blue matt	mq	297,00	
KGDM26	light green matt	mq	297,00	
KGDM27	dark green matt	mq	297,00	
KGDM28	rose matt	mq	297,00	
KGDM29	red matt	mq	297,00	
KGDG31	white glossy	mq	297,00	
KGDG32	black glossy	mq	297,00	
KGDG34	light blue glossy	mq	297,00	
KGDG35	dark blue glossy	mq	297,00	
KGDG36	light green glossy	mq	297,00	
KGDG37	dark green glossy	mq	297,00	
KGDG38	rose glossy	mq	297,00	
KGDG39	red glossy	mq	297,00	

formato size	pz-mq pcs-sqm	pz-scat. pcs-box	mq-scat. sqm-box	scat.-pal. box-pal.	kg-scat. kg-box	kg-pal. kg-pal.	mq-pal. sqm-pal.
7,4-15	88,88	64	0,72	68	13,64	927,52	48,96

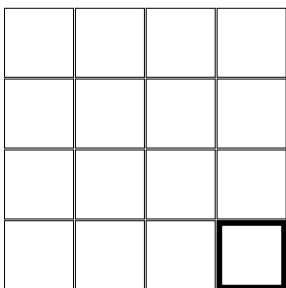
***7,4-7,4**

7,4-7,4

*3" · 3"

codice code	articolo item	u.m. u.m.	euro 1 scelta euro 1 choice	euro 2 scelta euro 2 choice
KGDM41	white matt	1 rete/net	52,50	
KGDM42	black matt	1 rete/net	52,50	
KGDM44	light blue matt	1 rete/net	52,50	
KGDM45	dark blue matt	1 rete/net	52,50	
KGDM46	light green matt	1 rete/net	52,50	
KGDM47	dark green matt	1 rete/net	52,50	
KGDM48	rose matt	1 rete/net	52,50	
KGDM49	red matt	1 rete/net	52,50	
KGDG51	white glossy	1 rete/net	52,50	
KGDG52	black glossy	1 rete/net	52,50	
KGDG54	light blue glossy	1 rete/net	52,50	
KGDG55	dark blue glossy	1 rete/net	52,50	
KGDG56	light green glossy	1 rete/net	52,50	
KGDG57	dark green glossy	1 rete/net	52,50	
KGDG58	rose glossy	1 rete/net	52,50	
KGDG59	red glossy	1 rete/net	52,50	

formato size	pz-mq pcs-sqm	pz-scat. pcs-box	mq-scat. sqm-box	scat.-pal. box-pal.	kg-scat. kg-box	kg-pal. kg-pal.	mq-pal. sqm-pal.
rete 30,2-30,2/net 12"·12"	11	8	0,72	42	13,64	572,88	30,24

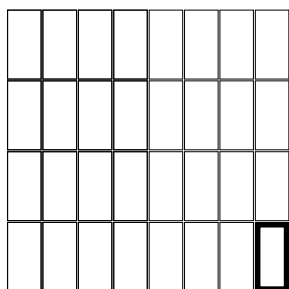
***7,4-3,6**

*3"· 1,50"

codice code	articolo item	u.m. u.m.	euro 1 scelta euro 1 choice	euro 2 scelta euro 2 choice
KGDM61	white matt	1 rete/net	60,00	
KGDM62	black matt	1 rete/net	60,00	
KGDM64	light blue matt	1 rete/net	60,00	
KGDM65	dark blue matt	1 rete/net	60,00	
KGDM66	light green matt	1 rete/net	60,00	
KGDM67	dark green matt	1 rete/net	60,00	
KGDM68	rose matt	1 rete/net	60,00	
KGDM69	red matt	1 rete/net	60,00	
KGDG71	white glossy	1 rete/net	60,00	
KGDG72	black glossy	1 rete/net	60,00	
KGDG74	light blue glossy	1 rete/net	60,00	
KGDG75	dark blue glossy	1 rete/net	60,00	
KGDG76	light green glossy	1 rete/net	60,00	
KGDG77	dark green glossy	1 rete/net	60,00	
KGDG78	rose glossy	1 rete/net	60,00	
KGDG79	red glossy	1 rete/net	60,00	

formato size	pz-mq pcs-sqm	pz-scat. pcs-box	mq-scat. sqm-box	scat.-pal. box-pal.	kg-scat. kg-box	kg-pal. kg-pal.	mq-pal. sqm-pal.
rete 30,2·30,2/net 12"·12"	11	8	0,72	42	13,64	572,88	30,24

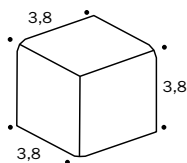
**pezzo speciale A
special piece A**

*1,50"· 1,50"· 1,50"

codice code	articolo item	u.m. u.m.	euro 1 scelta euro 1 choice	euro 2 scelta euro 2 choice
KGDPAM201	white matt A	pcs	38,00	
KGDPAM202	black matt A	pcs	38,00	
KGDPAM204	light blue matt A	pcs	38,00	
KGDPAM205	dark blue matt A	pcs	38,00	
KGDPAM206	light green matt A	pcs	38,00	
KGDPAM207	dark green matt A	pcs	38,00	
KGDPAM208	rose matt A	pcs	38,00	
KGDPAM209	red matt A	pcs	38,00	
KGDPAG211	white glossy A	pcs	38,00	
KGDPAG212	black glossy A	pcs	38,00	
KGDPAG214	light blue glossy A	pcs	38,00	
KGDPAG215	dark blue glossy A	pcs	38,00	
KGDPAG216	light green glossy A	pcs	38,00	
KGDPAG217	dark green glossy A	pcs	38,00	
KGDPAG218	rose glossy A	pcs	38,00	
KGDPAG219	red glossy A	pcs	38,00	

formato size	pz-mq pcs-sqm	pz-scat. pcs-box	mq-scat. sqm-box	scat.-pal. box-pal.	kg-scat. kg-box	kg-pal. kg-pal.	mq-pal. sqm-pal.
3,8·3,8·3,8							

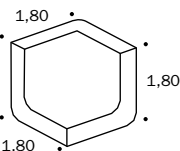
**pezzo speciale B
special piece B**

*1,80"· 1,80"· 1,80"

codice code	articolo item	u.m. u.m.	euro 1 scelta euro 1 choice	euro 2 scelta euro 2 choice
KGDPBM301	white matt B	pcs	38,00	
KGDPBM302	black matt B	pcs	38,00	
KGDPBM304	light blue matt B	pcs	38,00	
KGDPBM305	dark blue matt B	pcs	38,00	
KGDPBM306	light green matt B	pcs	38,00	
KGDPBM307	dark green matt B	pcs	38,00	
KGDPBM308	rose matt B	pcs	38,00	
KGDPBM309	red matt B	pcs	38,00	
KGDPBG311	white glossy B	pcs	38,00	
KGDPBG312	black glossy B	pcs	38,00	
KGDPBG314	light blue glossy B	pcs	38,00	
KGDPBG315	dark blue glossy B	pcs	38,00	
KGDPBG316	light green glossy B	pcs	38,00	
KGDPBG317	dark green glossy B	pcs	38,00	
KGDPBG318	rose glossy B	pcs	38,00	
KGDPBG319	red glossy B	pcs	38,00	

formato size	pz-mq pcs-sqm	pz-scat. pcs-box	mq-scat. sqm-box	scat.-pal. box-pal.	kg-scat. kg-box	kg-pal. kg-pal.	mq-pal. sqm-pal.
4,5·4,5·4,5							

pezzo speciale C special piece C

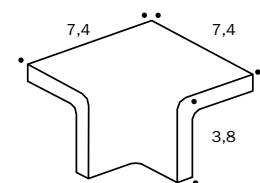

*3"·3"·1,50"

codice code	articolo item	u.m. u.m.	euro 1 scelta euro 1 choice	euro 2 scelta euro 2 choice
KGDPSCM401	white matt C	pcs	42,50	
KGDPSCM402	black matt C	pcs	42,50	
KGDPSCM404	light blue matt C	pcs	42,50	
KGDPSCM405	dark blue matt C	pcs	42,50	
KGDPSCM406	light green matt C	pcs	42,50	
KGDPSCM407	dark green matt C	pcs	42,50	
KGDPSCM408	rose matt C	pcs	42,50	
KGDPSCM409	red matt C	pcs	42,50	
KGDPSCG411	white glossy C	pcs	42,50	
KGDPSCG412	black glossy C	pcs	42,50	
KGDPSCG414	light blue glossy C	pcs	42,50	
KGDPSCG415	dark blue glossy C	pcs	42,50	
KGDPSCG416	light green glossy C	pcs	42,50	
KGDPSCG417	dark green glossy C	pcs	42,50	
KGDPSCG418	rose glossy C	pcs	42,50	
KGDPSCG419	red glossy C	pcs	42,50	

formato size	pz·mq pcs·sqm	pz·scat. pcs·box	mq·scat. sqm·box	scat.·pal. box·pal.	kg·scat. kg·box	kg·pal. kg·pal.	mq·pal. sqm·pal.
7,4·7,4·3,8							

pezzo speciale D special piece D

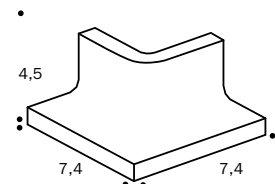

*3"·3"·1,80"

codice code	articolo item	u.m. u.m.	euro 1 scelta euro 1 choice	euro 2 scelta euro 2 choice
KGDPSDM501	white matt D	pcs	42,50	
KGDPSDM502	black matt D	pcs	42,50	
KGDPSDM504	light blue matt D	pcs	42,50	
KGDPSDM505	dark blue matt D	pcs	42,50	
KGDPSDM506	light green matt D	pcs	42,50	
KGDPSDM507	dark green matt D	pcs	42,50	
KGDPSDM508	rose matt D	pcs	42,50	
KGDPSDM509	red matt D	pcs	42,50	
KGDPSDG511	white glossy D	pcs	42,50	
KGDPSDG512	black glossy D	pcs	42,50	
KGDPSDG514	light blue glossy D	pcs	42,50	
KGDPSDG515	dark blue glossy D	pcs	42,50	
KGDPSDG516	light green glossy D	pcs	42,50	
KGDPSDG517	dark green glossy D	pcs	42,50	
KGDPSDG518	rose glossy D	pcs	42,50	
KGDPSDG519	red glossy D	pcs	42,50	

formato size	pz·mq pcs·sqm	pz·scat. pcs·box	mq·scat. sqm·box	scat.·pal. box·pal.	kg·scat. kg·box	kg·pal. kg·pal.	mq·pal. sqm·pal.
7,4·7,4·4,5							

pezzo speciale E special piece E

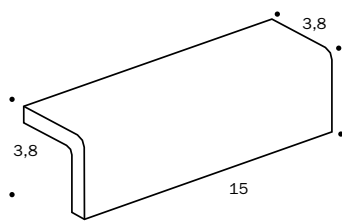

*1,50"·1,50"·6"

codice code	articolo item	u.m. u.m.	euro 1 scelta euro 1 choice	euro 2 scelta euro 2 choice
KGDPSEM601	white matt E	pcs	36,00	
KGDPSEM602	black matt E	pcs	36,00	
KGDPSEM604	light blue matt E	pcs	36,00	
KGDPSEM605	dark blue matt E	pcs	36,00	
KGDPSEM606	light green matt E	pcs	36,00	
KGDPSEM607	dark green matt E	pcs	36,00	
KGDPSEM608	rose matt E	pcs	36,00	
KGDPSEM609	red matt E	pcs	36,00	
KGDPSEG611	white glossy E	pcs	36,00	
KGDPSEG612	black glossy E	pcs	36,00	
KGDPSEG614	light blue glossy E	pcs	36,00	
KGDPSEG615	dark blue glossy E	pcs	36,00	
KGDPSEG616	light green glossy E	pcs	36,00	
KGDPSEG617	dark green glossy E	pcs	36,00	
KGDPSEG618	rose glossy E	pcs	36,00	
KGDPSEG619	red glossy E	pcs	36,00	

formato size	pz·mq pcs·sqm	pz·scat. pcs·box	mq·scat. sqm·box	scat.·pal. box·pal.	kg·scat. kg·box	kg·pal. kg·pal.	mq·pal. sqm·pal.
3,8·3,8·15							

pezzo speciale F
special piece F

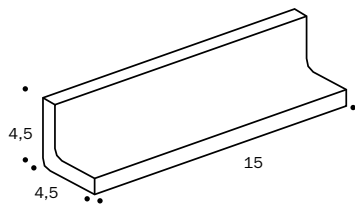

1,80" · 1,80" · 6"

codice code	articolo item	u.m. u.m.	euro 1 scelta euro 1 choice	euro 2 scelta euro 2 choice
KGDPSPFM701	white matt F	pcs	41,00	
KGDPSPFM702	black matt F	pcs	41,00	
KGDPSPFM704	light blue matt F	pcs	41,00	
KGDPSPFM705	dark blue matt F	pcs	41,00	
KGDPSPFM706	light green matt F	pcs	41,00	
KGDPSPFM707	dark green matt F	pcs	41,00	
KGDPSPFM708	rose matt F	pcs	41,00	
KGDPSPFM709	red matt F	pcs	41,00	
KGDPSPFG711	white glossy F	pcs	41,00	
KGDPSPFG712	black glossy F	pcs	41,00	
KGDPSPFG714	light blue glossy F	pcs	41,00	
KGDPSPFG715	dark blue glossy F	pcs	41,00	
KGDPSPFG716	light green glossy F	pcs	41,00	
KGDPSPFG717	dark green glossy F	pcs	41,00	
KGDPSPFG718	rose glossy F	pcs	41,00	
KGDPSPFG719	red glossy F	pcs	41,00	

formato size	pz·mq pcs·sqm	pz·scat. pcs·box	mq·scat. sqm·box	scat.·pal. box·pal.	kg·scat. kg·box	kg·pal. kg·pal.	mq·pal. sqm·pal.
4,5·4,5·15							

Per informazioni riguardanti gli stucchi contattare l'ufficio commerciale.
For information about the available grouts, please contact the sales department.

*nominal size – misure nominali
check the technical sheet for the real size - consultare la scheda tecnica per la misura reale

folded

Modello depositato n° 001912999-011 – data di deposito: 06/09/2011 - Registered design n° 001912999-011 – date of registration: 06/09/2011

design Raw Edges – 2010

production industrial

material gres porcellanato ad impasto omogeneo.
homogeneous porcelain stoneware.

features lastre squadrate e rettificate ognuna esattamente uguale all'altra
squared and rectified slabs each one exactly the same as the others

thickness 9 mm

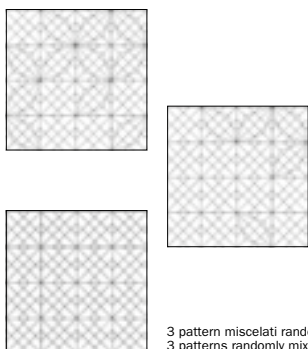

scarica la scheda tecnica
download the technical sheet

folded***60-60**

3 pattern miscelati random nella scatola
3 patterns randomly mixed into the box

*24" · 24"

codice code	articolo item	u.m. u.m.	euro 1 scelta euro 1 choice	euro 2 scelta euro 2 choice
REF001	folded	mq	182,50	

formato size	pz-mq pcs-sqm	pz-scat. pcs-box	mq-scat. sqm-box	scat-pal. box-pal.	kg-scat. kg-box	kg-pal. kg-pal.	mq-pal. sqm-pal.
60-60	2,77	3	1,08	40	22,85	914,00	43,20

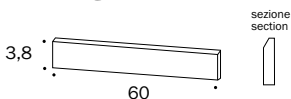
battiscopa skirting

*2" · 24"

codice code	articolo item	u.m. u.m.	euro 1 scelta euro 1 choice	euro 2 scelta euro 2 choice
REF031	folded	ml	49,00	

formato size	pz-mq pcs-sqm	pz-scat. pcs-box	mq-scat. sqm-box	scat-pal. box-pal.	kg-scat. kg-box	kg-pal. kg-pal.	mq-pal. sqm-pal.
3,8-60		10	6 ml		5,00		

venduto solo a scatole complete - only sold in full boxes

Per informazioni riguardanti gli stucchi contattare l'ufficio commerciale.
For information about the available grouts, please contact the sales department.

*nominal size – misure nominali
check the technical sheet for the real size - consultare la scheda tecnica per la misura reale

folded XL

Modello depositato n° 001912999-011 – data di deposito: 06/09/2011 - Registered design n° 001912999-011 – date of registration: 06/09/2011

design Raw Edges – 2017

production industrial

material gres porcellanato non smaltato ad impasto omogeneo
unglazed homogeneous porcelain stoneware

features lastre squadrate e rettificate ognuna esattamente uguale all'altra
squared and rectified slabs each one exactly the same as the others

thickness 5,6 mm



scarica la scheda tecnica
download the technical sheet

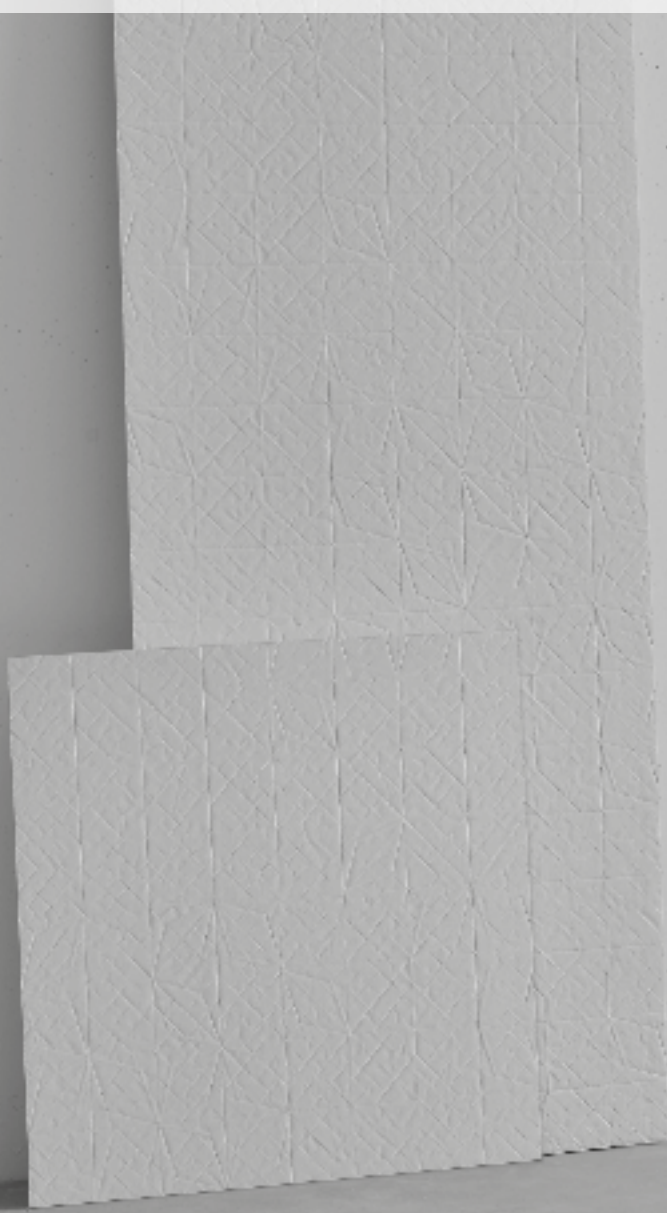

folded XL

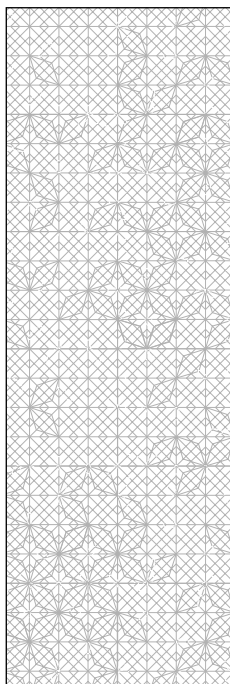
***100-300**

*39".118"

codice code	articolo item	u.m. u.m.	euro 1 scelta euro 1 choice	euro 2 scelta euro 2 choice
XL-REF051	folded XL	mq	341,50	

formato size	pz-mq pcs-sqm	pz-scat. pcs-box	mq-pz sqm-pcs	pz-pal. pcs-pal.	kg-pz kg-pcs	kg-pal. kg-pal.	mq-pal. sqm-pal.
100-300	0,33	1	3	13	42,6	554	39

Per formato 100-300 addebito imballo a vassoio 80,00 €/cad. - For size 100-300 crate charges 80,00 €/each

Per informazioni riguardanti gli stucchi contattare l'ufficio commerciale.
For information about the available grouts, please contact the sales department.

*nominal size - misure nominali
check the technical sheet for the real size - consultare la scheda tecnica per la misura reale

fringe

design Michael Anastassiades - 2023

production industrial

material gres porcellanato rettificato non smaltato
unglazed rectified porcelain stoneware

thickness 12 mm
10,5 mm



[scarica la scheda tecnica](#)
[download the technical sheet](#)

fringe

thin 12,3-12,3

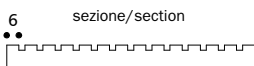
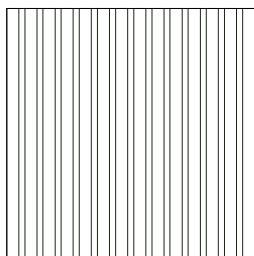

5" - 5"

codice code	articolo item	u.m. u.m.	euro 1 scelta euro 1 choice	euro 2 scelta euro 2 choice
MAFT01	thin white	mq	273,00	
MAFT02	thin grey	mq	273,00	
MAFT04	thin anthracite	mq	273,00	
MAFT06	thin rose	mq	273,00	
MAFT07	thin red	mq	273,00	

formato size	pz-mq pcs-sqm	pz-scat. pcs-box	mq-scat. sqm-box	scat.-pal. box-pal.	kg-scat. kg-box	kg-pal. kg-pal.	mq-pal. sqm-pal.
12,3-12,3	65,62	42	0,64	54	16,50	891	34,56

bold 12,3-12,3

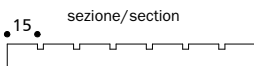
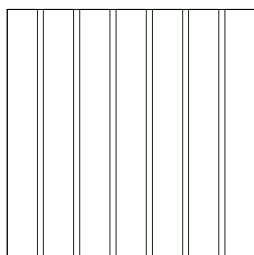

5" - 5"

codice code	articolo item	u.m. u.m.	euro 1 scelta euro 1 choice	euro 2 scelta euro 2 choice
MAFB01	bold white	mq	273,00	
MAFB02	bold grey	mq	273,00	
MAFB04	bold anthracite	mq	273,00	
MAFB06	bold rose	mq	273,00	
MAFB07	bold red	mq	273,00	

formato size	pz-mq pcs-sqm	pz-scat. pcs-box	mq-scat. sqm-box	scat.-pal. box-pal.	kg-scat. kg-box	kg-pal. kg-pal.	mq-pal. sqm-pal.
12,3-12,3	65,62	42	0,64	54	17,15	926,10	34,56

hives

design Konstantin Grcic – 2022

production artisanal

material terracotta trafilata
extruded terracotta



scarica la scheda tecnica
download the technical sheet

hives

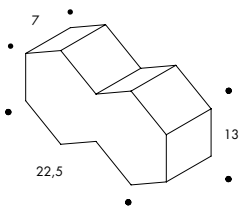
***13-22,5-7**

* 5" · 9" · 3"

codice code	articolo item	u.m. u.m.	euro 1 scelta euro 1 choice	euro 2 scelta euro 2 choice
KGH01	hives natural	pcs	11,60	

formato size	pz·mq pcs·sqm	pz·pal. pcs·pal.	mq·pal. sqm·pal.	kg·pz kg·pc	kg·pal. kg·pal.
*13-22,5-7	see laying scheme	96	2,16	2,99	287,04

venduto solo a palette complete - only sold in full pallets

laying scheme

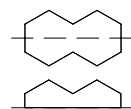

Il pezzo di partenza per gli schemi di posa A e B deve essere un pezzo tagliato a metà per il lato lungo.

At the base of each wall it is necessary to insert a piece obtained by cutting in half on the long side Hives.

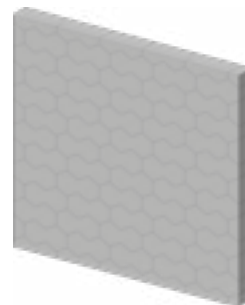

A
45 pcs / sqm
Questo schema di posa può essere realizzato solo ancorando due lati 200x150 cm.
This laying scheme can only be realised by anchoring two 200x150 cm sides.

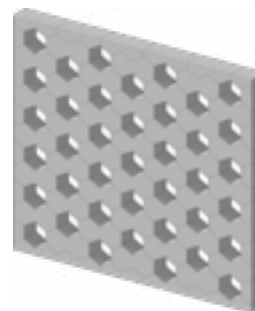

B
30 pcs / sqm
Questo schema di posa può essere realizzato solo ancorando due lati 200x150 cm.
This laying scheme can only be realised by anchoring two 200x150 cm sides.

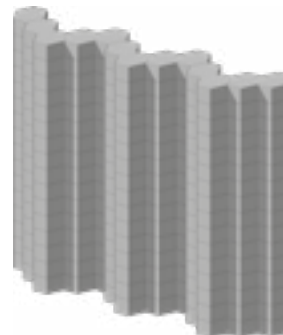

C
61 pcs / sqm



D
186 pcs / sqm

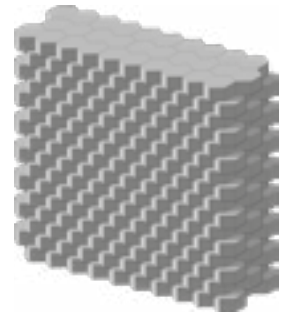
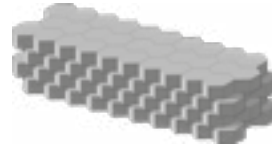
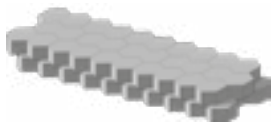

E
side column 62 pcs / sqm
central area 46 pcs / sqm

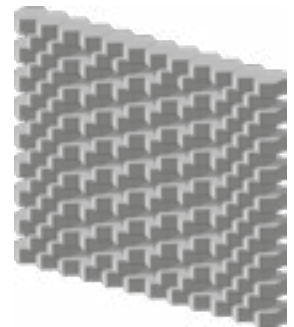

F
61 pcs / sqm

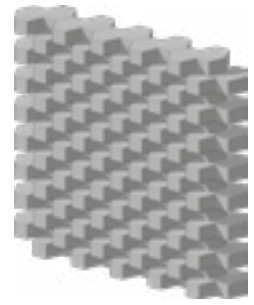

G
84 pcs / lm



H
84 pcs / lm



profilo in salice verniciato / painted willow profile per hives / for hives

material Profilo lineare e terminale di salice verniciato (adatto anche per uso esterno). Il profilo terminale ha un'estremità sagomata ed un lato rimovibile per facilitare il montaggio della chiusura a soffitto.

Linear and top painted willow profile (also suitable for outdoor use). The top one has one shaped end to make the clamping easier.

use Prodotto adatto sia per spazi residenziali che commerciali per la costruzione di pareti di altezza massima 4mt. Per ottenere un risultato estetico ottimale, si consiglia di montare Hives utilizzando il profilo in legno. Per la chiusura a soffitto è previsto un profilo "terminale" con cornice smontabile. Prodotto adatto per interni ed esterni secondo norma UNI EN 722-22 con marcatura "F1 - esposizione moderata".

This product is suitable for both residential and commercial areas, to be installed in walls with a maximum height of 4mt. In order to achieve an optimal aesthetic outcome we advise to install Hives using our wooden profile. A top profile with removable sides is provided for ceiling fixing. The product is suitable for indoor and outdoor areas complying with UNI EN 722-22 marked "F1 - moderate exposure".

codice code	articolo item	u.m. u.m.	euro euro
KGHP01	profilo lineare	pcs	402,50
KGHT01	profilo terminale	pcs	461,00

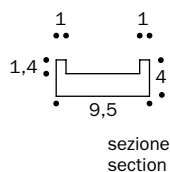
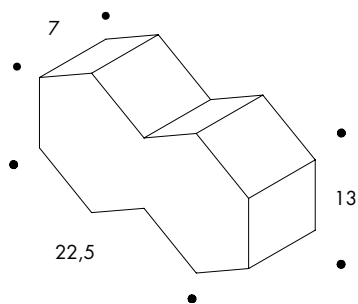

profilo lineare 300
linear profile 300

profilo terminale 300
top profile 300

profilo lineare 300
linear profile 300

formato
size

9,5-300-4

* 3 47/64" - 118 7/64" - 1 37/64"

kg·pz.
kg·pc.

8,7

mutina sigillante / mutina adhesive

material sigillante organico eco-compatibile esente da solventi prodotto da Kerakoll in esclusiva per Mutina eco-friendly neutral silane adhesive with reduced solvent content produced from Kerakoll exclusively for Mutina.

features Mutina sigillante sviluppa un'elevata adesione su tutti i materiali senza l'utilizzo di primer e un'elasticità permanente su superfici assorbenti e inassorbenti

Mutina adhesive develops a high level of adhesion on all materials without the use of primers and permanent elasticity on absorbent and non-absorbent surfaces.

use In interno, esterno e per sigillature di elementi costruttivi suitable for indoor and outdoor use, it gives waterproof sealing of construction elements.

acquisto minimo una confezione (290 ml) - minimum purchase 1 pack (290 ml)

TABELLA CONSUMI - USAGE TABLE

consumi approssimativi comprensivi di sfrido - approximate usage including waste

articolo item	consumo mq consume mq	u.m. u.m.	euro euro
hives	240 ml/m ²		
codice code	articolo item	u.m. u.m.	euro euro
PUTC01	colla per hives	pcs	45,50

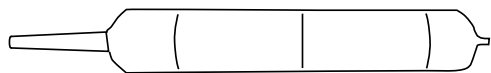

*nominal size - misure nominali
check the technical sheet for the real size - consultare la scheda tecnica per la misura reale

jali

design Patricia Urquiola - 2023

production artisanal

material terracotta trafilata - extruded terracotta
terracotta trafilata smaltata - glazed extruded terracotta



scarica la scheda tecnica
download the technical sheet

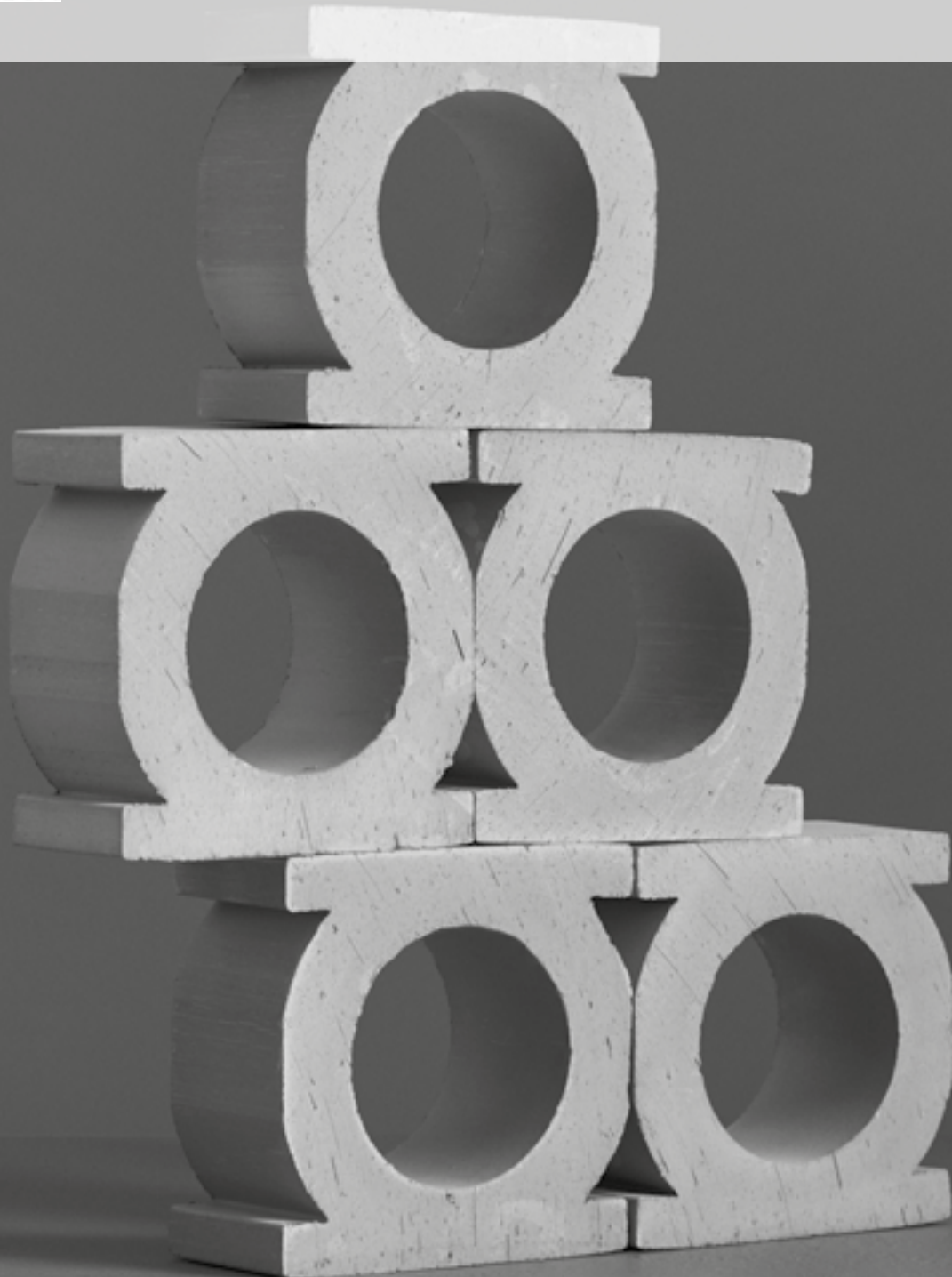

jali

*24-12-24

codice code	articolo item	u.m. u.m.	euro 1 scelta euro 1 choice	euro 2 scelta euro 2 choice
PUJ10	neutro	pcs	13,20	

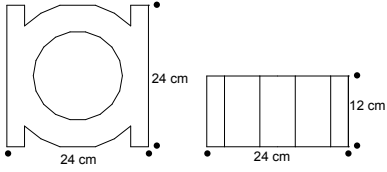

*9" · 4" · 9"

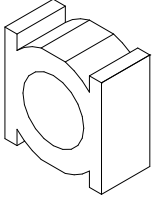

formato size	pz·mq pcs·sqm	pz·pal. pcs·pal.	kg·pz kg·pc	kg·pal. kg·pal.	mq·pal. sqm·pal.
*24-12-24	see laying scheme	64	8,20	535	3,69

venduto solo a palette complete - only sold in full pallets

*24-12-24

codice code	articolo item	u.m. u.m.	euro 1 scelta euro 1 choice	euro 2 scelta euro 2 choice
PUJ01	bianco	pcs	31,50	
PUJ05	nero	pcs	31,50	

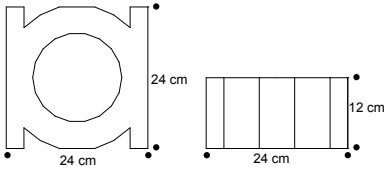

*9" · 4" · 9"

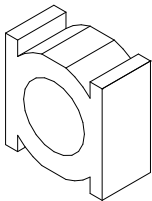

formato size	pz·mq pcs·sqm	pz·scat. pcs·box	pz·pal. pcs·pal.	scat·pal. box·pal.	kg·scat. kg·box	kg·pal. kg·pal.	mq·pal. sqm·pal.
*24-12-24	see laying scheme	2	72	36	16,40	600	4,15

profilo in legno verniciato in tono / painted wooden profile

per jali / for jali

material Profilo lineare e terminale di legno verniciato (adatto anche per uso esterno). Il profilo terminale ha un'estremità sagomata ed un lato rimovibile per facilitare il montaggio della chiusura a soffitto.

Linear and top painted wooden profile (also suitable for outdoor use). The top one has one shaped end to make the clamping easier.

use Prodotto adatto sia per spazi residenziali che commerciali per la costruzione di pareti di altezza massima 4mt. Per ottenere un risultato estetico ottimale, si consiglia di montare Jali utilizzando il profilo in legno. Per la chiusura a soffitto è previsto un profilo "terminale"

con cornice smontabile. Prodotto adatto per interni ed esterni secondo norma UNI EN 722-22 con marcatura "F1 - esposizione moderata".

This product is suitable for both residential and commercial areas, to be installed in walls with a maximum height of 4mt. In order to achieve an optimal aesthetic outcome we advise to install Jali using our wooden profile. A top profile with removable sides is provided for ceiling fixing. The product is suitable for indoor and outdoor areas complying with UNI EN 722-22 marked "F1 - moderate exposure".

profilo con posa verticale / profile with vertical laying

codice code	articolo item	u.m. u.m.	euro euro
PUJPL11	profilo lineare misura 1	pcs	451,50
PUJPT21	profilo terminale misura 1	pcs	709,00

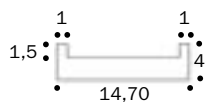
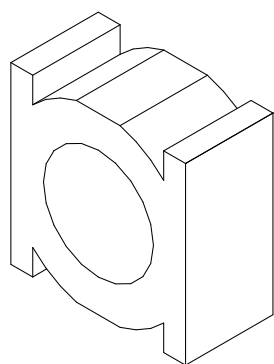

sezione profilo
profile section

profilo lineare
linear profile

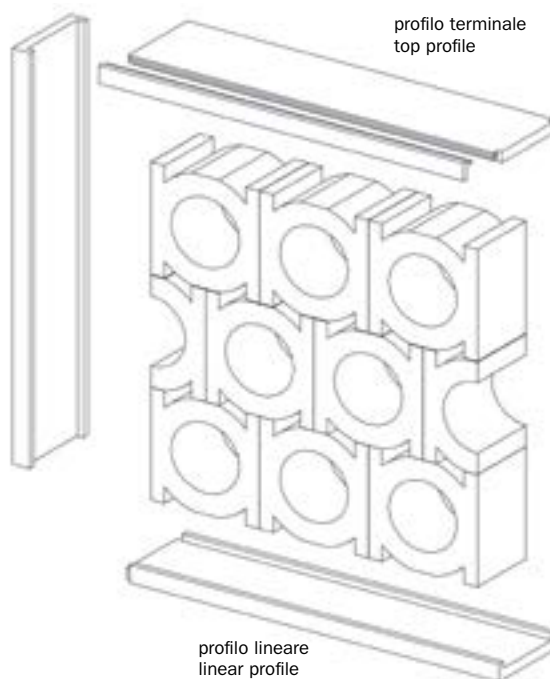

profilo lineare
linear profile

formato size	kg·pz kg·pc
*14,70·300·4	8,70

*5 37/64"·118 7/64"·1 37/64"

profilo con posa orizzontale / profile with horizontal laying

codice code	articolo item	u.m. u.m.	euro euro
PUJPL12	profilo lineare misura 2	pcs	483,00
PUJPT22	profilo terminale misura 2	pcs	756,00

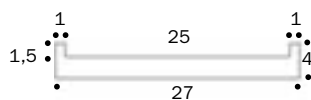
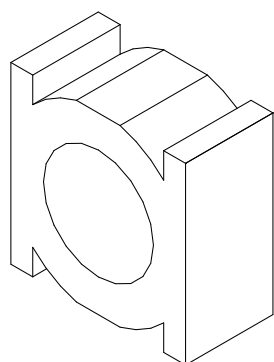

sezione profilo
profile section

profilo lineare
linear profile

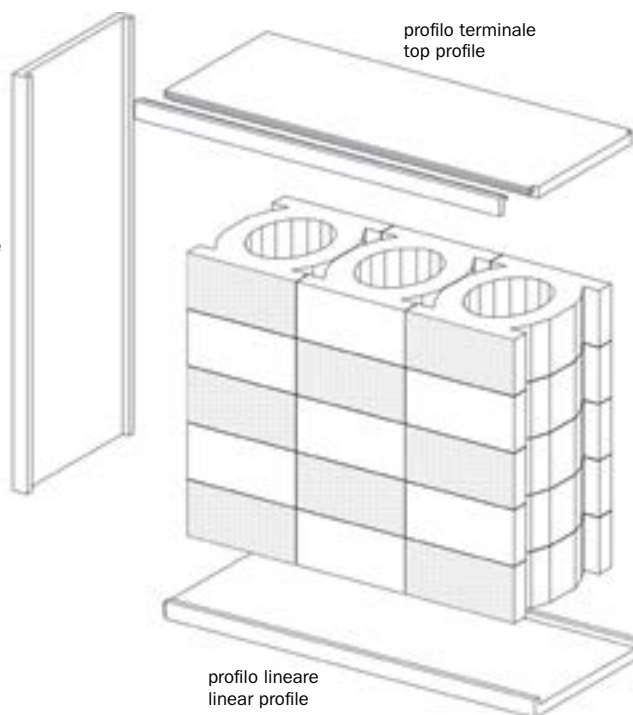

formato size	kg·pz kg·pc
*27·300·4	15,50

*10 5/8"·118 7/64"·1 37/64"

Per meglio uniformare le differenze dimensionali dei pezzi alternare il verso di posa.

L'acquirente non è esonerato dall'obbligo di verificare le informazioni ricevute, di assumere scelte progettuali e costruttive nel rispetto della buona tecnica costruttiva e delle normative, anche locali, vigenti alla data dell'utilizzo del prodotto e nel paese di destinazione finale dello stesso.

To ensure greater dimensional uniformity among the pieces, it is recommended to alternate the laying direction.

The buyer is responsible for verifying the information received and for ensuring that the design and construction decisions comply with proper construction techniques and regulations, including local laws applicable at the time of the product's use and in the country of its final destination.

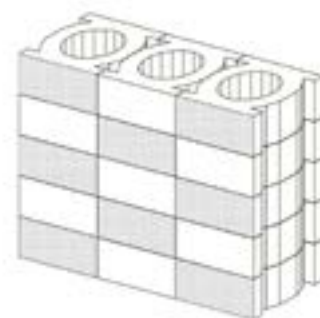
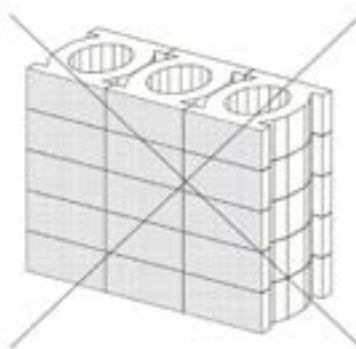
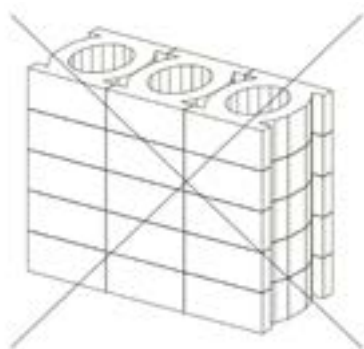

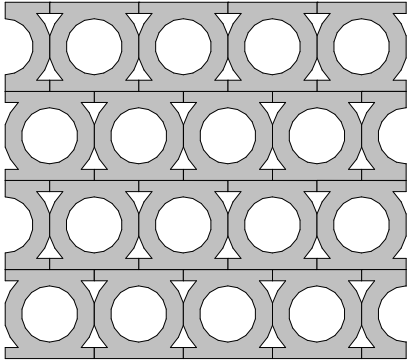
schema di posa / laying scheme

schema di posa 1 / laying scheme 1
17,36 pcs-sqm

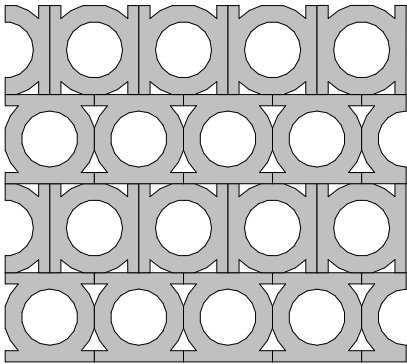

schema di posa 2 / laying scheme 2
17,36 pcs-sqm

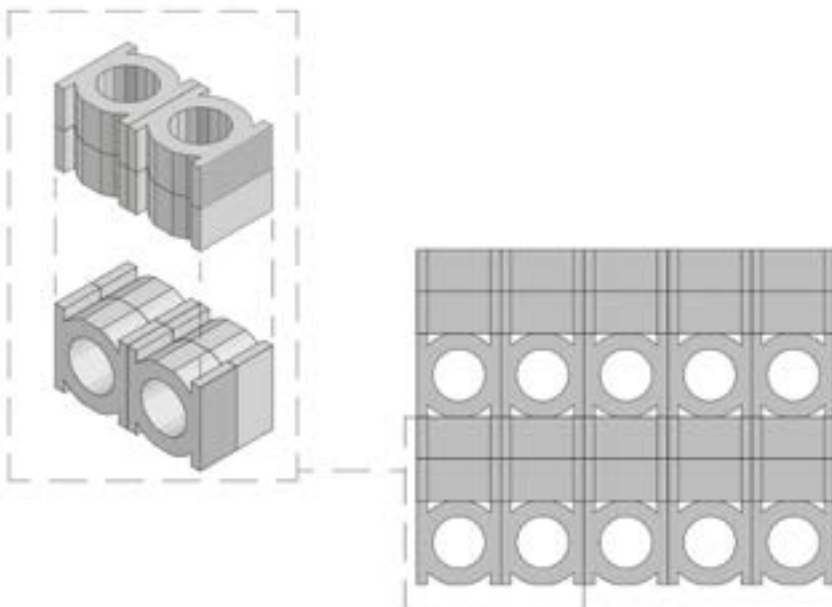

schema di posa 3 / laying scheme 3
34,72 pcs-sqm

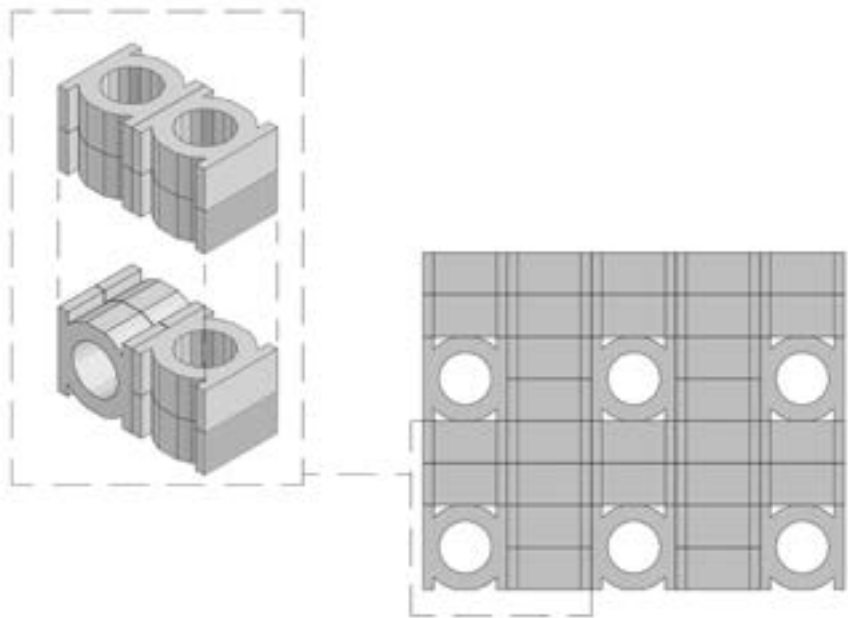

schema di posa 4 / laying scheme 4
34,72 pcs-sqm

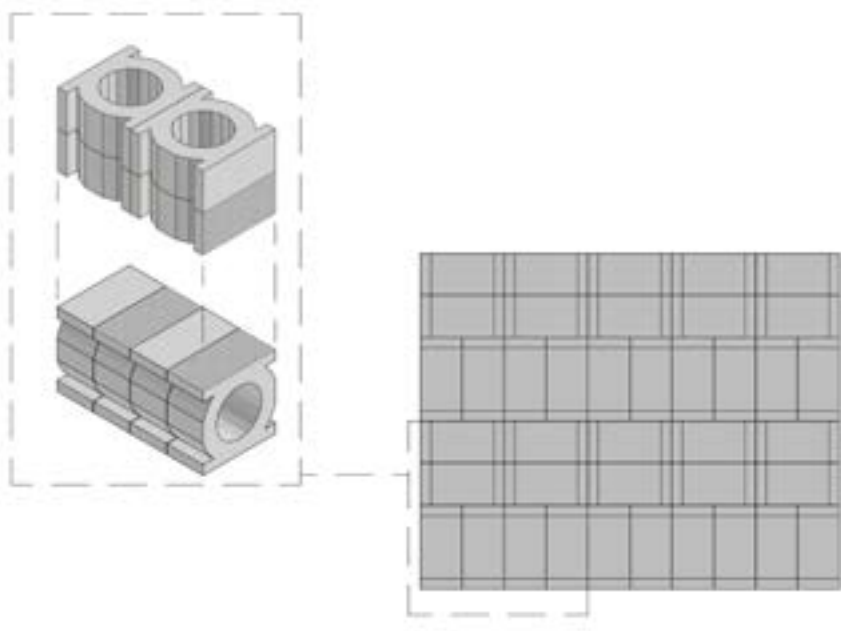

schema di posa 5 / laying scheme 5
34,72 pcs-sqm

SCHEMI DI ANCORAGGIO

Wall anchoring schemes

Schémas de fixation

Verankerungsschema



IT: Fisher SXR Fissaggio prolungato 8x80

EN: Fisher long shaft fixing SXR 8x80

FR: Fixation pour cadre Fischer SXR 8x80

DE: Fisher Rahmendübel SXR 8x80

ANCORAGGIO SU 2 LATI

MAX h400 cm

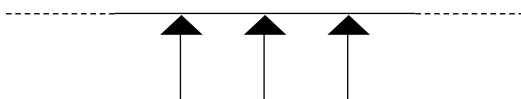
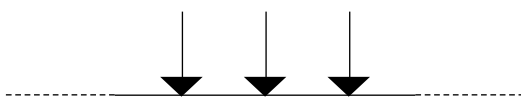
**ANCORAGGIO SU 3 LATI**

MAX h400 x 300 cm

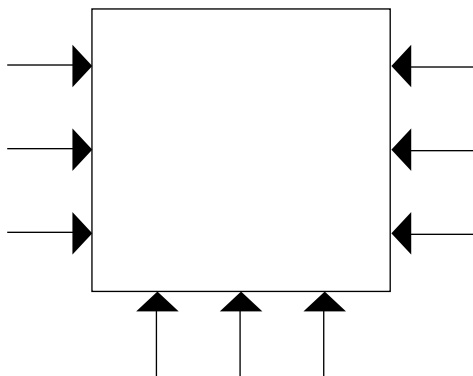
**ANCORAGGIO SU 2 LATI**

MAX h250 x 100 cm

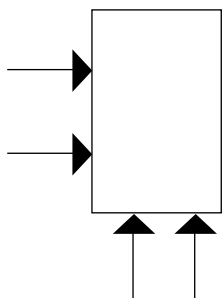

mutina sigillante / mutina adhesive

material sigillante organico eco-compatibile esente da solventi prodotto da Kerakoll in esclusiva per Mutina eco-friendly neutral silane adhesive with reduced solvent content produced from Kerakoll exclusively for Mutina.

features Mutina sigillante sviluppa un'elevata adesione su tutti i materiali senza l'utilizzo di primer e un'elasticità permanente su superfici assorbenti e inassorbenti
Mutina adhesive develops a high level of adhesion on all materials without the use of primers and permanent elasticity on absorbent and non-absorbent surfaces.

use In interno, esterno e per sigillature di elementi costruttivi
suitable for indoor and outdoor use, it gives waterproof sealing of construction elements.

acquisto minimo una confezione (290 ml) - minimum purchase 1 pack (290 ml)

TABELLA CONSUMI - USAGE TABLE

consumi approssimativi comprensivi di sfrido - approximate usage including waste



articolo item	consumo mq consume mq		
jali	415 ml/m ²		
codice code	articolo item	u.m. u.m.	euro euro
PUTC01	colla per jali	pcs	45,50

kosei

design Vincent Van Duysen – 2022

production Industrial

material gres porcellanato non smaltato estruso – extruded unglazed porcelain stoneware

thickness 10 mm



scarica la scheda tecnica
download the technical sheet

kosei

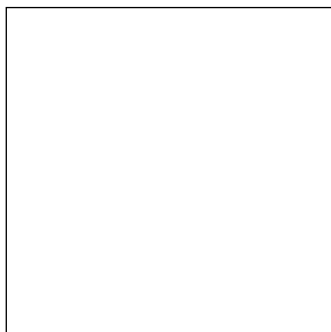
***60-60**

codice code	articolo item	u.m. u.m.	euro 1 scelta euro 1 choice	euro 2 scelta euro 2 choice
VVD21	bone	mq	173,50	
VVD22	storm	mq	173,50	
VVD23	terra	mq	173,50	
VVD24	dark grey	mq	173,50	
VVD25	grey green	mq	173,50	

*24" · 24"

formato size	pz·mq pcs·sqm	pz·scat. pcs·box	mq·scat. sqm·box	scat.·pal. box·pal.	kg·scat. kg·box	kg·pal. kg·pal.	mq·pal. sqm·pal.
60-60	2,78	2	0,72	64	16,80	1075	46,08

***15-90**

codice code	articolo item	u.m. u.m.	euro 1 scelta euro 1 choice	euro 2 scelta euro 2 choice
VVD31	bone	mq	262,50	
VVD32	storm	mq	262,50	
VVD33	terra	mq	262,50	
VVD34	dark grey	mq	262,50	
VVD35	grey green	mq	262,50	

*6" · 36"

formato size	pz·mq pcs·sqm	pz·scat. pcs·box	mq·scat. sqm·box	scat.·pal. box·pal.	kg·scat. kg·box	kg·pal. kg·pal.	mq·pal. sqm·pal.
15-90	7,41	6	0,81	51	18,90	964	41,31

***15-60**

codice code	articolo item	u.m. u.m.	euro 1 scelta euro 1 choice	euro 2 scelta euro 2 choice
VVD41	bone	mq	247,00	
VVD42	storm	mq	247,00	
VVD43	terra	mq	247,00	
VVD44	dark grey	mq	247,00	
VVD45	grey green	mq	247,00	

*6" · 24"

formato size	pz·mq pcs·sqm	pz·scat. pcs·box	mq·scat. sqm·box	scat.·pal. box·pal.	kg·scat. kg·box	kg·pal. kg·pal.	mq·pal. sqm·pal.
15-60	11,11	9	0,81	52	18,90	983	42,12

***15-30**

*6" · 12"

codice code	articolo item	u.m. u.m.	euro 1 scelta euro 1 choice	euro 2 scelta euro 2 choice
VVD51	bone	mq	224,50	
VVD52	storm	mq	224,50	
VVD53	terra	mq	224,50	
VVD54	dark grey	mq	224,50	
VVD55	grey green	mq	224,50	

formato size	pz·mq pcs·sqm	pz·scat. pcs·box	mq·scat. sqm·box	scat.·pal. box·pal.	kg·scat. kg·box	kg·pal. kg·pal.	mq·pal. sqm·pal.
15·30	22,22	18	0,81	52	18,90	983	42,12

***15-15**

*6" · 6"

codice code	articolo item	u.m. u.m.	euro 1 scelta euro 1 choice	euro 2 scelta euro 2 choice
VVD61	bone	mq	218,50	
VVD62	storm	mq	218,50	
VVD63	terra	mq	218,50	
VVD64	dark grey	mq	218,50	
VVD65	grey green	mq	218,50	

formato size	pz·mq pcs·sqm	pz·scat. pcs·box	mq·scat. sqm·box	scat.·pal. box·pal.	kg·scat. kg·box	kg·pal. kg·pal.	mq·pal. sqm·pal.
15·15	44,44	36	0,81	52	18,90	983	42,12

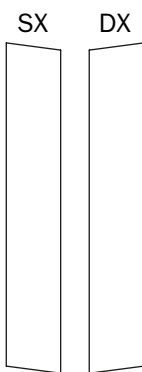
***9,6-56,5 chevron**

*4" · 22"

codice code	articolo item	u.m. u.m.	euro 1 scelta euro 1 choice	euro 2 scelta euro 2 choice
VVD71	bone	mq	289,00	
VVD72	storm	mq	289,00	
VVD73	terra	mq	289,00	
VVD74	dark grey	mq	289,00	
VVD75	grey green	mq	289,00	

formato size	pz·mq pcs·sqm	pz·scat. pcs·box	mq·scat. sqm·box	scat.·pal. box·pal.	kg·scat. kg·box	kg·pal. kg·pal.	mq·pal. sqm·pal.
9,6·56,5	18,44	14	0,76	45	17,70	797	34,20

gradone step

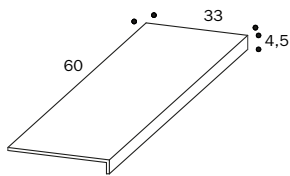

*13"·24"·1 7/8"

codice code	articolo item	u.m. u.m.	euro 1 scelta euro 1 choice	euro 2 scelta euro 2 choice
VVD101	bone	pcs	318,50	
VVD102	storm	pcs	318,50	
VVD103	terra	pcs	318,50	
VVD104	dark grey	pcs	318,50	
VVD105	grey green	pcs	318,50	

formato size	pz·mq pcs·sqm	pz·scat. pcs·box	mq·scat. sqm·box	scat·pal. box·pal.	kg·scat. kg·box	kg·pal. kg·pal.	mq·pal. sqm·pal.
33-60-4,5		2	1,20 ml		13,00		

angolare corner tile

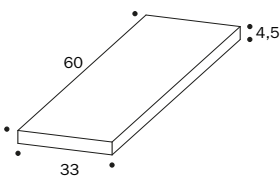

*13"·24"·1 7/8"

codice code	articolo item	u.m. u.m.	euro 1 scelta euro 1 choice	euro 2 scelta euro 2 choice
VVD201 destro	bone	pcs	424,00	
VVD202 destro	storm	pcs	424,00	
VVD203 destro	terra	pcs	424,00	
VVD204 destro	dark grey	pcs	424,00	
VVD205 destro	grey green	pcs	424,00	
VVD301 sinistro	bone	pcs	424,00	
VVD302 sinistro	storm	pcs	424,00	
VVD303 sinistro	terra	pcs	424,00	
VVD304 sinistro	dark grey	pcs	424,00	
VVD305 sinistro	grey green	pcs	424,00	

formato size	pz·mq pcs·sqm	pz·scat. pcs·box	mq·scat. sqm·box	scat·pal. box·pal.	kg·scat. kg·box	kg·pal. kg·pal.	mq·pal. sqm·pal.
33-60-4,5		1	0,60 ml		6,50		

battiscopa skirting

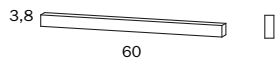

*2"·24"

codice code	articolo item	u.m. u.m.	euro 1 scelta euro 1 choice	euro 2 scelta euro 2 choice
VVD81	bone	ml	51,00	
VVD82	storm	ml	51,00	
VVD83	terra	ml	51,00	
VVD84	dark grey	ml	51,00	
VVD85	grey green	ml	51,00	

formato size	pz·mq pcs·sqm	pz·scat. pcs·box	mq·scat. sqm·box	scat·pal. box·pal.	kg·scat. kg·box	kg·pal. kg·pal.	mq·pal. sqm·pal.
3,8-60		10	6 ml		5,00		

venduto solo a scatole complete - only sold in full boxes

Per informazioni riguardanti gli stucchi contattare l'ufficio commerciale.
For information about the available grouts, please contact the sales department.

*nominal size - misure nominali
check the technical sheet for the real size - consultare la scheda tecnica per la misura reale

mater

design Patricia Urquiola - 2023

production industrial

material SEGNO: gres porcellanato smaltato e rettificato - glazed and rectified porcelain stoneware
UNI: gres porcellanato non smaltato e rettificato - unglazed and rectified porcelain stoneware

thickness 9 mm
10,5 mm



scarica la scheda tecnica
download the technical sheet

mater

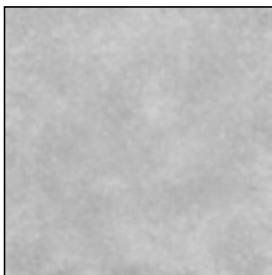
***120-120**

*47"·47"

codice code	articolo item	u.m. u.m.	euro 1 scelta euro 1 choice	euro 2 scelta euro 2 choice
PUMU01	uni beige	mq	189,00	
PUMU05	uni moka	mq	189,00	

dimensioni pallet: 120-120 cm
pallet size: 120-120 cm

formato size	spessore thickness	pz-mq pcs-sqm	pz-scat. pcs-box	mq-scat. sqm-box	scat-pal. box-pal.	kg-scat. kg-box	kg-pal. kg-pal.	mq-pal. sqm-pal.
*120-120	9	0,69	2	2,88	20	66	1.320	57,60
	10,50	0,69	1	1,44	36	34,70	1.250	51,84

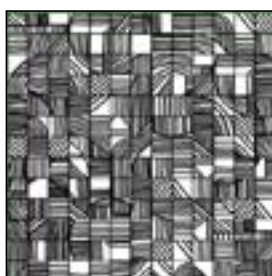
***120-120**

*47"·47"

codice code	articolo item	u.m. u.m.	euro 1 scelta euro 1 choice	euro 2 scelta euro 2 choice
PUMS01	segno bianco	mq	278,50	
PUMS03	segno terra	mq	278,50	
PUMS04	segno ocra	mq	278,50	
PUMS05	segno nero	mq	278,50	
PUMS06	segno verde	mq	278,50	
PUMS07	segno blu	mq	278,50	

dimensioni pallet: 120-120 cm
pallet size: 120-120 cm

formato size	spessore thickness	pz-mq pcs-sqm	pz-scat. pcs-box	mq-scat. sqm-box	scat-pal. box-pal.	kg-scat. kg-box	kg-pal. kg-pal.	mq-pal. sqm-pal.
*120-120	9	0,69	2	2,88	20	66	1.320	57,60
	10,50	0,69	1	1,44	36	34,70	1.250	51,84

***60-60**

*24"24"

codice code	articolo item	u.m. u.m.	euro 1 scelta euro 1 choice	euro 2 scelta euro 2 choice
PUMU21	uni beige	mq	176,50	
PUMU25	uni moka	mq	176,50	

formato size	spessore thickness	pz-mq pcs-sqm	pz-scat. pcs-box	mq-scat. sqm-box	scat-pal. box-pal.	kg-scat. kg-box	kg-pal. kg-pal.	mq-pal. sqm-pal.
*60-60	9	2,78	4	1,44	32	33	1.056	46,08
	10,50	2,78	3	1,08	32	25,90	830	34,56

***60-60**

*24"24"

codice code	articolo item	u.m. u.m.	euro 1 scelta euro 1 choice	euro 2 scelta euro 2 choice
PUMS21	segno bianco	mq	265,50	
PUMS23	segno terra	mq	265,50	
PUMS24	segno ocra	mq	265,50	
PUMS25	segno nero	mq	265,50	
PUMS26	segno verde	mq	265,50	
PUMS27	segno blu	mq	265,50	

formato size	spessore thickness	pz-mq pcs-sqm	pz-scat. pcs-box	mq-scat. sqm-box	scat-pal. box-pal.	kg-scat. kg-box	kg-pal. kg-pal.	mq-pal. sqm-pal.
*60-60	9	2,78	4	1,44	32	33	1.056	46,08
	10,50	2,78	4	1,44	32	34,50	1.104	46,08

***15-60**

*6"-24"

codice code	articolo item	u.m. u.m.	euro 1 scelta euro 1 choice	euro 2 scelta euro 2 choice
PUMU41	uni beige	mq	227,00	
PUMU45	uni moka	mq	227,00	

formato size	spessore thickness	pz-mq pcs-sqm	pz-scat. pcs-box	mq-scat. sqm-box	scat-pal. box-pal.	kg-scat. kg-box	kg-pal. kg-pal.	mq-pal. sqm-pal.
*15-60	9	11,11	10	0,90	52	20,60	1.071	46,80
	10,50	11,11	10	0,90	52	24	1.250	46,80

***15-60**

*6"-24"

codice code	articolo item	u.m. u.m.	euro 1 scelta euro 1 choice	euro 2 scelta euro 2 choice
PUMS41	segno bianco	mq	310,00	
PUMS43	segno terra	mq	310,00	
PUMS44	segno ocra	mq	310,00	
PUMS45	segno nero	mq	310,00	
PUMS46	segno verde	mq	310,00	
PUMS47	segno blu	mq	310,00	

formato size	spessore thickness	pz-mq pcs-sqm	pz-scat. pcs-box	mq-scat. sqm-box	scat-pal. box-pal.	kg-scat. kg-box	kg-pal. kg-pal.	mq-pal. sqm-pal.
*15-60	9	11,11	10	0,90	52	20,60	1.071	46,80
	10,50	11,11	10	0,90	52	24	1.250	46,80

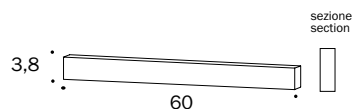
battiscopa skirting

*2"-24"

codice code	prodotto item	u.m. u.m.	euro 1 scelta euro 1 choice	euro 2 scelta euro 2 choice
PUMBT61	uni beige	ml	51,00	
PUMBT65	uni moka	ml	51,00	

formato size	pz-mq pcs-sqm	pz-scat. pcs-box	mq-scat. sqm-box	scat-pal. box-pal.	kg-scat. kg-box	kg-pal. kg-pal.	mq-pal. sqm-pal.
*3,8-60		10	6 ml		4,00		

venduto solo a scatole complete - only sold in full boxes

mater - tabella calibri / caliber table (mm)

Le nostre lastre rettificate hanno dimensioni come da tabella calibro **09** o **calibro I**
Standard dimensions of our slabs are in accordance with **caliber 09** or **caliber I**

calibro caliber	lato 120 cm side 120 cm	lato 60 cm side 60 cm	lato 15 cm side 15 cm	spessore thickness
09	1190,00	594,00	147	9
I	1196,00	597,00	147,50	10,50

Per informazioni riguardanti gli stucchi contattare l'ufficio commerciale.
For information about the available grouts, please contact the sales department.

*nominal size – misure nominali
check the technical sheet for the real size - consultare la scheda tecnica per la misura reale

mattonelle margherita

Modello depositato n° 008171615-0001/0067 – data di deposito: 30.09.2020
Registered design n° 008171615-0001/0067 – date of registration: 30.09.2020

design Nathalie Du Pasquier 2020

production industrial

material gres porcellanato smaltato - glazed porcelain stoneware

thickness 10 mm



scarica la scheda tecnica
download the technical sheet



mattonelle margherita

marghe *20,5-20,5

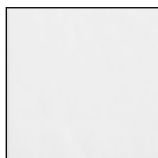

*8" · 8"

codice code	articolo item	u.m. u.m.	euro 1 scelta euro 1 choice	euro 2 scelta euro 2 choice
NDM01	white	mq	182,50	
NDM02	black	mq	182,50	
NDM03	terracotta	mq	182,50	
NDM04	green	mq	182,50	
NDM05	blue	mq	182,50	
NDM06	light blue	mq	182,50	

formato size	pz-mq pcs-sqm	pz-scat. pcs-box	mq-scat. sqm-box	scat.-pal. box-pal.	kg-scat. kg-box	kg-pal. kg-pal.	mq-pal. sqm-pal.
20,5-20,5	23,88	16	0,67	48	14,20	681,60	32,16

square *20,5-20,5



*8" · 8"

codice code	articolo item	u.m. u.m.	euro 1 scelta euro 1 choice	euro 2 scelta euro 2 choice
NDM12	black	mq	182,50	

formato size	pz-mq pcs-sqm	pz-scat. pcs-box	mq-scat. sqm-box	scat.-pal. box-pal.	kg-scat. kg-box	kg-pal. kg-pal.	mq-pal. sqm-pal.
20,5-20,5	23,88	16	0,67	48	14,20	681,60	32,16

square *20,5-20,5



*8" · 8"

codice code	articolo item	u.m. u.m.	euro 1 scelta euro 1 choice	euro 2 scelta euro 2 choice
NDM13	terracotta	mq	182,50	

formato size	pz-mq pcs-sqm	pz-scat. pcs-box	mq-scat. sqm-box	scat.-pal. box-pal.	kg-scat. kg-box	kg-pal. kg-pal.	mq-pal. sqm-pal.
20,5-20,5	23,88	16	0,67	48	14,20	681,60	32,16

square *20,5-20,5



*8" · 8"

codice code	articolo item	u.m. u.m.	euro 1 scelta euro 1 choice	euro 2 scelta euro 2 choice
NDM14	green	mq	182,50	

formato size	pz-mq pcs-sqm	pz-scat. pcs-box	mq-scat. sqm-box	scat.-pal. box-pal.	kg-scat. kg-box	kg-pal. kg-pal.	mq-pal. sqm-pal.
20,5-20,5	23,88	16	0,67	48	14,20	681,60	32,16

square *20,5-20,5

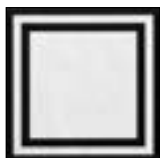

*8" · 8"

codice code	articolo item	u.m. u.m.	euro 1 scelta euro 1 choice	euro 2 scelta euro 2 choice
NDM15	blue	mq	182,50	

formato size	pz-mq pcs-sqm	pz-scat. pcs-box	mq-scat. sqm-box	scat.-pal. box-pal.	kg-scat. kg-box	kg-pal. kg-pal.	mq-pal. sqm-pal.
20,5-20,5	23,88	16	0,67	48	14,20	681,60	32,16

square *20,5-20,5



*8" · 8"

codice code	articolo item	u.m. u.m.	euro 1 scelta euro 1 choice	euro 2 scelta euro 2 choice
NDM17	orange	mq	182,50	

formato size	pz-mq pcs-sqm	pz-scat. pcs-box	mq-scat. sqm-box	scat.-pal. box-pal.	kg-scat. kg-box	kg-pal. kg-pal.	mq-pal. sqm-pal.
20,5-20,5	23,88	16	0,67	48	14,20	681,60	32,16

double *20,5-20,5



*8" · 8"

codice code	articolo item	u.m. u.m.	euro 1 scelta euro 1 choice	euro 2 scelta euro 2 choice
NDM21	white	mq	182,50	

formato size	pz-mq pcs-sqm	pz-scat. pcs-box	mq-scat. sqm-box	scat.-pal. box-pal.	kg-scat. kg-box	kg-pal. kg-pal.	mq-pal. sqm-pal.
20,5-20,5	23,88	16	0,67	48	14,20	681,60	32,16

double *20,5-20,5



*8" · 8"

codice code	articolo item	u.m. u.m.	euro 1 scelta euro 1 choice	euro 2 scelta euro 2 choice
NDM25	blue	mq	182,50	

formato size	pz-mq pcs-sqm	pz-scat. pcs-box	mq-scat. sqm-box	scat.-pal. box-pal.	kg-scat. kg-box	kg-pal. kg-pal.	mq-pal. sqm-pal.
20,5-20,5	23,88	16	0,67	48	14,20	681,60	32,16

double *20,5-20,5

*8" · 8"

codice code	articolo item	u.m. u.m.	euro 1 scelta euro 1 choice	euro 2 scelta euro 2 choice
NDM28	red	mq	182,50	

formato size	pz-mq pcs-sqm	pz-scat. pcs-box	mq-scat. sqm-box	scat.-pal. box-pal.	kg-scat. kg-box	kg-pal. kg-pal.	mq-pal. sqm-pal.
20,5-20,5	23,88	16	0,67	48	14,20	681,60	32,16

cones *20,5-20,5

*8" · 8"

codice code	articolo item	u.m. u.m.	euro 1 scelta euro 1 choice	euro 2 scelta euro 2 choice
NDM30	cones	mq	182,50	

formato size	pz-mq pcs-sqm	pz-scat. pcs-box	mq-scat. sqm-box	scat.-pal. box-pal.	kg-scat. kg-box	kg-pal. kg-pal.	mq-pal. sqm-pal.
20,5-20,5	23,88	16	0,67	48	14,20	681,60	32,16

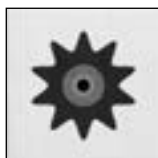
star *20,5-20,5

*8" · 8"

codice code	articolo item	u.m. u.m.	euro 1 scelta euro 1 choice	euro 2 scelta euro 2 choice
NDM31	star	mq	182,50	

formato size	pz-mq pcs-sqm	pz-scat. pcs-box	mq-scat. sqm-box	scat.-pal. box-pal.	kg-scat. kg-box	kg-pal. kg-pal.	mq-pal. sqm-pal.
20,5-20,5	23,88	16	0,67	48	14,20	681,60	32,16

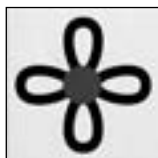
petals *20,5-20,5

*8" · 8"

codice code	articolo item	u.m. u.m.	euro 1 scelta euro 1 choice	euro 2 scelta euro 2 choice
NDM32	petals	mq	182,50	

formato size	pz-mq pcs-sqm	pz-scat. pcs-box	mq-scat. sqm-box	scat.-pal. box-pal.	kg-scat. kg-box	kg-pal. kg-pal.	mq-pal. sqm-pal.
20,5-20,5	23,88	16	0,67	48	14,20	681,60	32,16

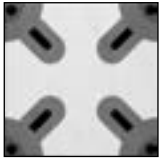
corners *20,5-20,5

*8" · 8"

codice code	articolo item	u.m. u.m.	euro 1 scelta euro 1 choice	euro 2 scelta euro 2 choice
NDM33	corners	mq	182,50	

formato size	pz-mq pcs-sqm	pz-scat. pcs-box	mq-scat. sqm-box	scat.-pal. box-pal.	kg-scat. kg-box	kg-pal. kg-pal.	mq-pal. sqm-pal.
20,5-20,5	23,88	16	0,67	48	14,20	681,60	32,16

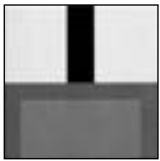
scheme *20,5-20,5

*8" · 8"

codice code	articolo item	u.m. u.m.	euro 1 scelta euro 1 choice	euro 2 scelta euro 2 choice
NDM34	scheme	mq	182,50	

formato size	pz-mq pcs-sqm	pz-scat. pcs-box	mq-scat. sqm-box	scat.-pal. box-pal.	kg-scat. kg-box	kg-pal. kg-pal.	mq-pal. sqm-pal.
20,5-20,5	23,88	16	0,67	48	14,20	681,60	32,16

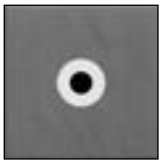
point *20,5-20,5

*8" · 8"

codice code	articolo item	u.m. u.m.	euro 1 scelta euro 1 choice	euro 2 scelta euro 2 choice
NDM35	point	mq	182,50	

formato size	pz-mq pcs-sqm	pz-scat. pcs-box	mq-scat. sqm-box	scat.-pal. box-pal.	kg-scat. kg-box	kg-pal. kg-pal.	mq-pal. sqm-pal.
20,5-20,5	23,88	16	0,67	48	14,20	681,60	32,16

line *20,5-20,5

*8" · 8"

codice code	articolo item	u.m. u.m.	euro 1 scelta euro 1 choice	euro 2 scelta euro 2 choice
NDM36	line	mq	182,50	

formato size	pz-mq pcs-sqm	pz-scat. pcs-box	mq-scat. sqm-box	scat.-pal. box-pal.	kg-scat. kg-box	kg-pal. kg-pal.	mq-pal. sqm-pal.
20,5-20,5	23,88	16	0,67	48	14,20	681,60	32,16

stripes *20,5-20,5

*8" · 8"

codice code	articolo item	u.m. u.m.	euro 1 scelta euro 1 choice	euro 2 scelta euro 2 choice
NDM37	stripes	mq	182,50	

formato size	pz-mq pcs-sqm	pz-scat. pcs-box	mq-scat. sqm-box	scat.-pal. box-pal.	kg-scat. kg-box	kg-pal. kg-pal.	mq-pal. sqm-pal.
20,5-20,5	23,88	16	0,67	48	14,20	681,60	32,16

signs *20,5-20,5

*8" · 8"

codice code	articolo item	u.m. u.m.	euro 1 scelta euro 1 choice	euro 2 scelta euro 2 choice
NDM38	signs	mq	182,50	

formato size	pz-mq pcs-sqm	pz-scat. pcs-box	mq-scat. sqm-box	scat.-pal. box-pal.	kg-scat. kg-box	kg-pal. kg-pal.	mq-pal. sqm-pal.
20,5-20,5	23,88	16	0,67	48	14,20	681,60	32,16

rhombus *20,5-20,5

*8" · 8"

codice code	articolo item	u.m. u.m.	euro 1 scelta euro 1 choice	euro 2 scelta euro 2 choice
NDM41	white	mq	182,50	

formato size	pz-mq pcs-sqm	pz-scat. pcs-box	mq-scat. sqm-box	scat.-pal. box-pal.	kg-scat. kg-box	kg-pal. kg-pal.	mq-pal. sqm-pal.
20,5-20,5	23,88	16	0,67	48	14,20	681,60	32,16

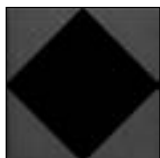
rhombus *20,5-20,5

*8" · 8"

codice code	articolo item	u.m. u.m.	euro 1 scelta euro 1 choice	euro 2 scelta euro 2 choice
NDM42	black	mq	182,50	

formato size	pz-mq pcs-sqm	pz-scat. pcs-box	mq-scat. sqm-box	scat.-pal. box-pal.	kg-scat. kg-box	kg-pal. kg-pal.	mq-pal. sqm-pal.
20,5-20,5	23,88	16	0,67	48	14,20	681,60	32,16

flower *20,5-20,5



*8" · 8"

codice code	articolo item	u.m. u.m.	euro 1 scelta euro 1 choice	euro 2 scelta euro 2 choice
NDM52	black	mq	182,50	

formato size	pz-mq pcs-sqm	pz-scat. pcs-box	mq-scat. sqm-box	scat.-pal. box-pal.	kg-scat. kg-box	kg-pal. kg-pal.	mq-pal. sqm-pal.
20,5-20,5	23,88	16	0,67	48	14,20	681,60	32,16

flower *20,5-20,5



*8" · 8"

codice code	articolo item	u.m. u.m.	euro 1 scelta euro 1 choice	euro 2 scelta euro 2 choice
NDM54	green	mq	182,50	

formato size	pz-mq pcs-sqm	pz-scat. pcs-box	mq-scat. sqm-box	scat.-pal. box-pal.	kg-scat. kg-box	kg-pal. kg-pal.	mq-pal. sqm-pal.
20,5-20,5	23,88	16	0,67	48	14,20	681,60	32,16

kite *20,5-20,5



*8" · 8"

codice code	articolo item	u.m. u.m.	euro 1 scelta euro 1 choice	euro 2 scelta euro 2 choice
NDM61	white	mq	182,50	

formato size	pz-mq pcs-sqm	pz-scat. pcs-box	mq-scat. sqm-box	scat.-pal. box-pal.	kg-scat. kg-box	kg-pal. kg-pal.	mq-pal. sqm-pal.
20,5-20,5	23,88	16	0,67	48	14,20	681,60	32,16

kite *20,5-20,5



*8" · 8"

codice code	articolo item	u.m. u.m.	euro 1 scelta euro 1 choice	euro 2 scelta euro 2 choice
NDM62	black	mq	182,50	

formato size	pz-mq pcs-sqm	pz-scat. pcs-box	mq-scat. sqm-box	scat.-pal. box-pal.	kg-scat. kg-box	kg-pal. kg-pal.	mq-pal. sqm-pal.
20,5-20,5	23,88	16	0,67	48	14,20	681,60	32,16

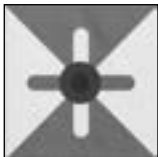
spring *20,5-20,5

*8" · 8"

codice code	articolo item	u.m. u.m.	euro 1 scelta euro 1 choice	euro 2 scelta euro 2 choice
NDM73	terracotta	mq	182,50	

formato size	pz-mq pcs-sqm	pz-scat. pcs-box	mq-scat. sqm-box	scat.-pal. box-pal.	kg-scat. kg-box	kg-pal. kg-pal.	mq-pal. sqm-pal.
20,5-20,5	23,88	16	0,67	48	14,20	681,60	32,16

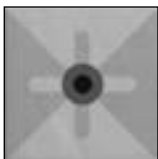
spring *20,5-20,5

*8" · 8"

codice code	articolo item	u.m. u.m.	euro 1 scelta euro 1 choice	euro 2 scelta euro 2 choice
NDM78	pink	mq	182,50	

formato size	pz-mq pcs-sqm	pz-scat. pcs-box	mq-scat. sqm-box	scat.-pal. box-pal.	kg-scat. kg-box	kg-pal. kg-pal.	mq-pal. sqm-pal.
20,5-20,5	23,88	16	0,67	48	14,20	681,60	32,16

black *20,5-20,5

*8" · 8"

codice code	articolo item	u.m. u.m.	euro 1 scelta euro 1 choice	euro 2 scelta euro 2 choice
NDM83	terracotta	mq	182,50	

formato size	pz-mq pcs-sqm	pz-scat. pcs-box	mq-scat. sqm-box	scat.-pal. box-pal.	kg-scat. kg-box	kg-pal. kg-pal.	mq-pal. sqm-pal.
20,5-20,5	23,88	16	0,67	48	14,20	681,60	32,16

black *20,5-20,5

*8" · 8"

codice code	articolo item	u.m. u.m.	euro 1 scelta euro 1 choice	euro 2 scelta euro 2 choice
NDM84	green	mq	182,50	

formato size	pz-mq pcs-sqm	pz-scat. pcs-box	mq-scat. sqm-box	scat.-pal. box-pal.	kg-scat. kg-box	kg-pal. kg-pal.	mq-pal. sqm-pal.
20,5-20,5	23,88	16	0,67	48	14,20	681,60	32,16

marghe half *20,5-10,1

*8" · 4"

codice code	articolo item	u.m. u.m.	euro 1 scelta euro 1 choice	euro 2 scelta euro 2 choice
NDM91	white	mq	216,00	
NDM92	black	mq	216,00	

formato size	pz-mq pcs-sqm	pz-scat. pcs-box	mq-scat. sqm-box	scat.-pal. box-pal.	kg-scat. kg-box	kg-pal. kg-pal.	mq-pal. sqm-pal.
20,5-10,1	47,76	32	0,67	48	14,20	681,60	32,16

frame *20,5-10,1

*8" · 4"

codice code	articolo item	u.m. u.m.	euro 1 scelta euro 1 choice	euro 2 scelta euro 2 choice
NDM93	black	mq	216,00	

formato size	pz-mq pcs-sqm	pz-scat. pcs-box	mq-scat. sqm-box	scat.-pal. box-pal.	kg-scat. kg-box	kg-pal. kg-pal.	mq-pal. sqm-pal.
20,5-10,1	47,76	32	0,67	48	14,20	681,60	32,16

frame *20,5-10,1

*8" · 4"

codice code	articolo item	u.m. u.m.	euro 1 scelta euro 1 choice	euro 2 scelta euro 2 choice
NDM94	terracotta	mq	216,00	

formato size	pz-mq pcs-sqm	pz-scat. pcs-box	mq-scat. sqm-box	scat.-pal. box-pal.	kg-scat. kg-box	kg-pal. kg-pal.	mq-pal. sqm-pal.
20,5-10,1	47,76	32	0,67	48	14,20	681,60	32,16

street *20,5-10,1

*8" · 4"

codice code	articolo item	u.m. u.m.	euro 1 scelta euro 1 choice	euro 2 scelta euro 2 choice
NDM95	street	mq	216,00	

formato size	pz-mq pcs-sqm	pz-scat. pcs-box	mq-scat. sqm-box	scat.-pal. box-pal.	kg-scat. kg-box	kg-pal. kg-pal.	mq-pal. sqm-pal.
20,5-10,1	47,76	32	0,67	48	14,20	681,60	32,16

wires *20,5-10,1

*8" · 4"

codice code	articolo item	u.m. u.m.	euro 1 scelta euro 1 choice	euro 2 scelta euro 2 choice
NDM96	wires	mq	216,00	

formato size	pz-mq pcs-sqm	pz-scat. pcs-box	mq-scat. sqm-box	scat.-pal. box-pal.	kg-scat. kg-box	kg-pal. kg-pal.	mq-pal. sqm-pal.
20,5-10,1	47,76	32	0,67	48	14,20	681,60	32,16

parallel *20,5-10,1

*8" · 4"

codice code	articolo item	u.m. u.m.	euro 1 scelta euro 1 choice	euro 2 scelta euro 2 choice
NDM97	black	mq	216,00	

formato size	pz·mq pcs·sqm	pz·scat. pcs·box	mq·scat. sqm·box	scat.·pal. box·pal.	kg·scat. kg·box	kg·pal. kg·pal.	mq·pal. sqm·pal.
20,5-10,1	47,76	32	0,67	48	14,20	681,60	32,16

parallel *20,5-10,1

*8" · 4"

codice code	articolo item	u.m. u.m.	euro 1 scelta euro 1 choice	euro 2 scelta euro 2 choice
NDM98	orange	mq	216,00	

formato size	pz·mq pcs·sqm	pz·scat. pcs·box	mq·scat. sqm·box	scat.·pal. box·pal.	kg·scat. kg·box	kg·pal. kg·pal.	mq·pal. sqm·pal.
20,5-10,1	47,76	32	0,67	48	14,20	681,60	32,16

finitura anti-slip / anti-slip finish

formato size	euro mq euro sqm
20,5x20,5 tutti gli articoli / all items	266,00

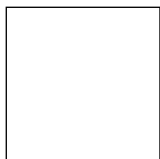

*8" · 8"

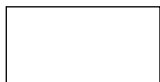

*8" · 4"

20,5x10,1 tutti gli articoli / all items	298,50
--	--------

Mattonelle Margherita è disponibile in una finitura anti-slip da effettuare su richiesta
 Mattonelle Margherita is available in a special anti-slip finish provided on request

mattonelle margherita · tabella calibri / caliber table (mm)

calibro caliber	da from	a to
1	205	204,3
0	203,5	202,8
9	202	201,3

Per informazioni riguardanti gli stucchi contattare l'ufficio commerciale.
 For information about the available grouts, please contact the sales department.

*nominal size – misure nominali
 check the technical sheet for the real size - consultare la scheda tecnica per la misura reale

mews

Modello depositato n° 002336909-0005/0012 – data di deposito: 31/10/2013 - Registered design n° 002336909-0005/0012 – date of registration: 31/10/2013

design Barber & Osgerby – 2013

production industrial

material gres porcellanato smaltato ad impasto omogeneo
glazed homogeneous porcelain stoneware

features pezzi tagliati ognuno esattamente uguale all'altro
cut pieces each one exactly the same as the others

thickness 9 mm



scarica la scheda tecnica
download the technical sheet

mews

***5,5-45**

*2" · 18"

codice code	articolo item	u.m. u.m.	euro 1 scelta euro 1 choice	euro 2 scelta euro 2 choice
BOM51	chalk	mq	245,00	
BOM52	fog	mq	245,00	
BOM58	pigeon	mq	245,00	
BOM55	lead	mq	245,00	
BOM56	ink	mq	245,00	
BOM57	soot	mq	245,00	
BOM50	green	mq	245,00	
BOM54	light blue	mq	245,00	
BOM59	pink	mq	245,00	

formato size	pz-mq pcs-sqm	pz-scat. pcs-box	mq-scat. sqm-box	scat.-pal. box-pal.	kg-scat. kg-box	kg-pal. kg-pal.	mq-pal. sqm-pal.
*5,5-45	40,40	36	0,89	40	16,65	666,00	35,60

***11-11**

*4" · 4"

codice code	articolo item	u.m. u.m.	euro 1 scelta euro 1 choice	euro 2 scelta euro 2 choice
BOM11	chalk	mq	233,00	
BOM12	fog	mq	233,00	
BOM18	pigeon	mq	233,00	
BOM15	lead	mq	233,00	
BOM16	ink	mq	233,00	
BOM17	soot	mq	233,00	
BOM10	green	mq	233,00	
BOM14	light blue	mq	233,00	
BOM19	pink	mq	233,00	

formato size	pz-mq pcs-sqm	pz-scat. pcs-box	mq-scat. sqm-box	scat.-pal. box-pal.	kg-scat. kg-box	kg-pal. kg-pal.	mq-pal. sqm-pal.
*11-11	82,64	60	0,73	48	16,15	775,20	35,04

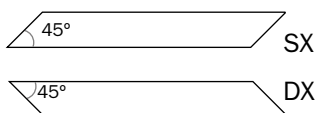
***5,5-39,4 chevron**

*2" · 16"

codice code	articolo item	u.m. u.m.	euro 1 scelta euro 1 choice	euro 2 scelta euro 2 choice
BOM91	chalk	mq	351,00	
BOM92	fog	mq	351,00	
BOM98	pigeon	mq	351,00	
BOM95	lead	mq	351,00	
BOM96	ink	mq	351,00	
BOM97	soot	mq	351,00	
BOM90	green	mq	351,00	
BOM94	light blue	mq	351,00	
BOM99	pink	mq	351,00	

formato size	pz-mq pcs-sqm	pz-scat. pcs-box	mq-scat. sqm-box	scat.-pal. box-pal.	kg-scat. kg-box	kg-pal. kg-pal.	mq-pal. sqm-pal.
*5,5-39,4	46,15	36	0,78	40	14,40	576,00	31,20

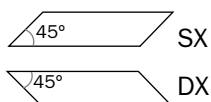
***5,5-19,6 chevron**

*2" · 8"

codice code	articolo item	u.m. u.m.	euro 1 scelta euro 1 choice	euro 2 scelta euro 2 choice
BOM61	chalk	mq	387,00	
BOM62	fog	mq	387,00	
BOM68	pigeon	mq	387,00	
BOM65	lead	mq	387,00	
BOM66	ink	mq	387,00	
BOM67	soot	mq	387,00	
BOM60	green	mq	387,00	
BOM64	light blue	mq	387,00	
BOM69	pink	mq	387,00	

formato size	pz-mq pcs-sqm	pz-scat. pcs-box	mq-scat. sqm-box	scat.-pal. box-pal.	kg-scat. kg-box	kg-pal. kg-pal.	mq-pal. sqm-pal.
*5,5-19,6	92,76	72	0,78	40	14,40	576,00	31,20

battiscopa skirting

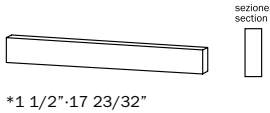

*1 1/2"-17 23/32"

codice code	articolo item	u.m. u.m.	euro 1 scelta euro 1 choice	euro 2 scelta euro 2 choice
BOM101	chalk	ml	51,00	
BOM102	fog	ml	51,00	
BOM108	pigeon	ml	51,00	
BOM105	lead	ml	51,00	
BOM106	ink	ml	51,00	
BOM107	soot	ml	51,00	
BOM104	light blue	ml	51,00	
BOM109	pink	ml	51,00	
BOM110	green	ml	51,00	

formato size	pz-mq pcs-sqm	pz-scat. pcs-box	mq-scat. sqm-box	scat.-pal. box-pal.	kg-scat. kg-box	kg-pal. kg-pal.	mq-pal. sqm-pal.
*3,8-45		10	4,50 ml		3,28		

venduto solo a scatole complete - only sold in full boxes

gradone step

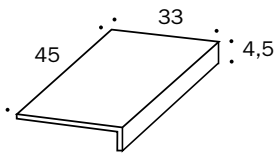

*12 63/64"-17 23/32" -1 49/64"

codice code	articolo item	u.m. u.m.	euro 1 scelta euro 1 choice	euro 2 scelta euro 2 choice
BOM201	chalk	pcs	160,00	
BOM202	fog	pcs	160,00	
BOM208	pigeon	pcs	160,00	
BOM205	lead	pcs	160,00	
BOM206	ink	pcs	160,00	
BOM207	soot	pcs	160,00	
BOM204	light blue	pcs	160,00	
BOM209	pink	pcs	160,00	
BOM210	green	pcs	160,00	

formato size	pz-mq pcs-sqm	pz-scat. pcs-box	mq-scat. sqm-box	scat.-pal. box-pal.	kg-scat. kg-box	kg-pal. kg-pal.	mq-pal. sqm-pal.
*33-45-4,5		2	0,9 ml		7,20		

angolare corner tile

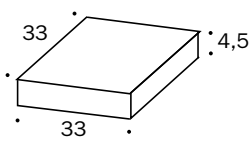

*12 63/64"-12 63/64" -1 49/64"

codice code	articolo item	u.m. u.m.	euro 1 scelta euro 1 choice	euro 2 scelta euro 2 choice
BOM301	chalk	pcs	273,00	
BOM302	fog	pcs	273,00	
BOM308	pigeon	pcs	273,00	
BOM305	lead	pcs	273,00	
BOM306	ink	pcs	273,00	
BOM307	soot	pcs	273,00	
BOM304	light blue	pcs	273,00	
BOM309	pink	pcs	273,00	
BOM310	green	pcs	273,00	

formato size	pz-mq pcs-sqm	pz-scat. pcs-box	mq-scat. sqm-box	scat.-pal. box-pal.	kg-scat. kg-box	kg-pal. kg-pal.	mq-pal. sqm-pal.
*33-33-4,5		1	0,33 ml		5,49		

Per informazioni riguardanti gli stucchi contattare l'ufficio commerciale.
For information about the available grouts, please contact the sales department.

*nominal size - misure nominali
check the technical sheet for the real size - consultare la scheda tecnica per la misura reale

mistral

design Edward Barber & Jay Osgerby - 2018

production artisanal

material Terracotta smaltata prodotta per colaggio
Glazed casting terracotta



scarica la scheda tecnica
download the technical sheet



mistral

*12,5-25,5-12,5

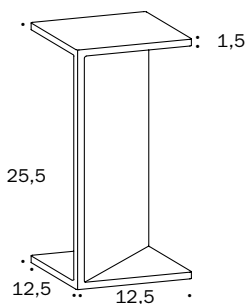

*4"-10"-4"

codice code	articolo item	u.m. u.m.	euro 1 scelta euro 1 choice	euro 2 scelta euro 2 choice
BOMIS01	white	pcs	67,00	
BOMIS03	owl	pcs	67,00	
BOMIS05	black	pcs	67,00	

formato size	pz-mq pcs-sqm	pz-scat. pcs-box	scat.-pal. box-pal.	kg-scat. kg-box	kg-pal. kg-pal.	mq-pal. sqm-pal.
12,5-25,5-12,5	31,4	3	45	6,60	297	4,30

ordine minimo 1 scatola - minimum order 1 box

profilo in salice verniciato in tono / painted willow profile per mistral / for mistral

material Profilo lineare e terminale di salice verniciato (adatto anche per uso esterno). Il profilo terminale ha un'estremità sagomata ed un lato rimovibile per facilitare il montaggio della chiusura a soffitto.

Linear and top painted willow profile (also suitable for outdoor use). The top one has one shaped end to make the clamping easier.

use Prodotto adatto sia per spazi residenziali che commerciali, purchè installato con profili in salice verniciati in tono. Superfici massime consentite: 2mt x 3mt o 3mt x 2mt. Per la chiusura a soffitto è previsto un profilo terminale con cornice smontabile. Per ottenere un risultato estetico funzionale e ottimale, si consiglia di non tagliare i pezzi ma di montare questi elementi interi, adattando di conseguenza il profilo in legno di salice. Prodotto adatto per interni ed esterni secondo norma UNI EN 722-22 con marcatura "F2-esposizione severa". This product is suitable for both residential and commercial areas to be installed with painted willow profile with maximum surfaces of 2mt x 3mt or 3mt x 2mt. A top profile with removable sides is provided for ceiling fixing. In order to achieve an optimal aesthetic outcome we advise to avoid cutting the pieces and install them whole adjusting the wooden willow profile accordingly. This product is suitable for indoor and outdoor areas complying with UNI EN 722-22 marked "F2-extreme exposure".

codice code	articolo item	u.m. u.m.	euro euro
BOIP01	profilo lineare white	pcs	474,00
BOIP02	profilo lineare owl	pcs	474,00
BOIP03	profilo lineare black	pcs	474,00
BOIPT01	profilo terminale white	pcs	504,50
BOIPT02	profilo terminale owl	pcs	504,50
BOIPT03	profilo terminale black	pcs	504,50

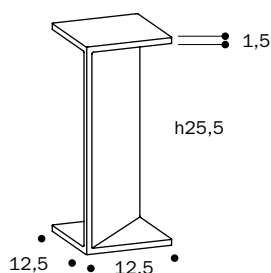

colors

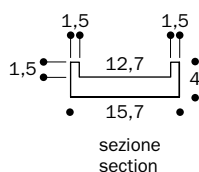

sezione section

profilo lineare 300
linear profile 300

profilo terminale 300
top profile 300

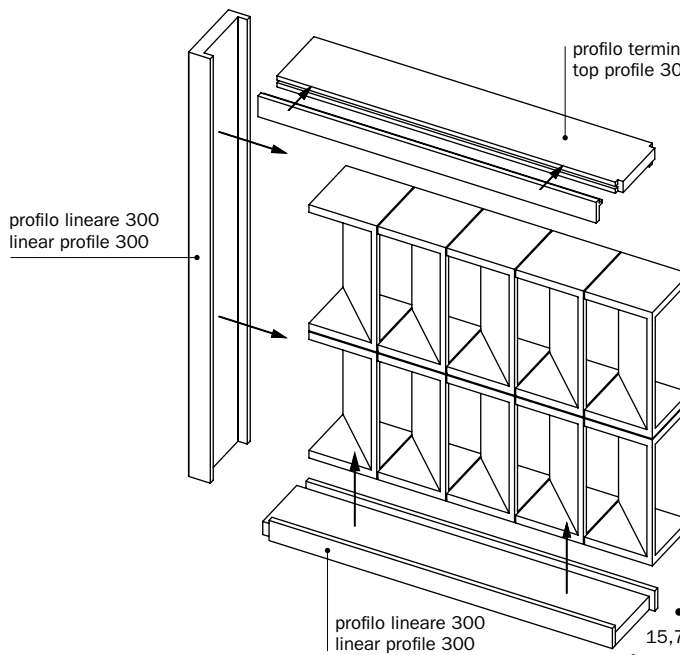

profilo lineare 300
linear profile 300

15,7

formato size	kg-pz. kg-pc.
15,7-300-4	11,00

* 6 3/16"-118 7/64"-1 37/64"

SCHEMI DI ANCORAGGIO

Wall anchoring schemes

Schémas de fixation

Verankerungsschema



IT: Fisher SXR Fissaggio prolungato 8x80

EN: Fisher long shaft fixing SXR 8x80

FR: Fixation pour cadre Fischer SXR 8x80

DE: Fisher Rahmendübel SXR 8x80

ANCORAGGIO SU 4 LATI

MAX h300 x 200 cm

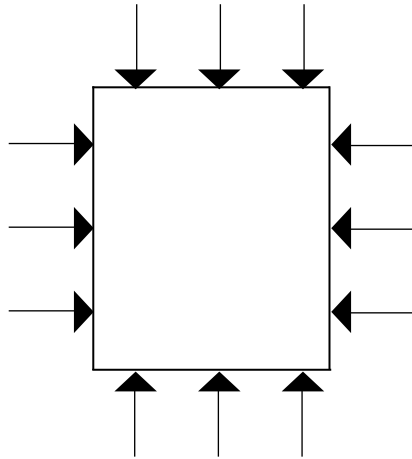
**ANCORAGGIO SU 3 LATI**

MAX h300 x 200 cm

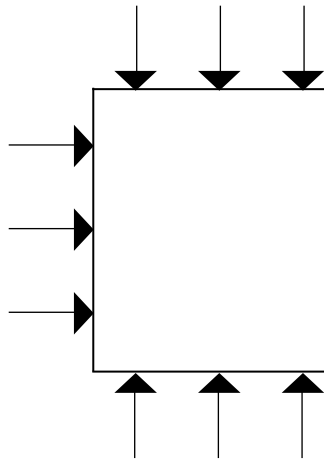
**ANCORAGGIO SU 3 LATI**

MAX h300 x 200 cm

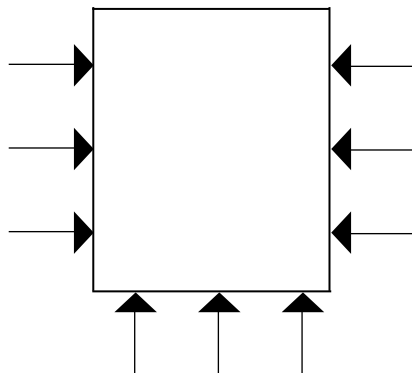

ANCORAGGIO SU 2 LATI
MAX h300 x 200 cm

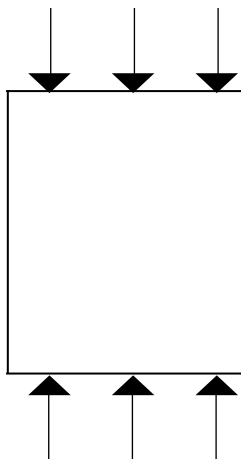

ANCORAGGIO SU 2 LATI
MAX h250 x 100 cm

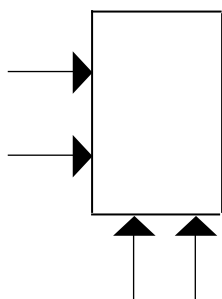

mutina sigillante / mutina adhesive

material sigillante organico eco-compatibile esente da solventi prodotto da Kerakoll in esclusiva per Mutina
eco-friendly neutral silane adhesive with reduced solvent content produced from Kerakoll exclusively for Mutina.

features Mutina sigillante sviluppa un'elevata adesione su tutti i materiali senza l'utilizzo di primer e un'elasticità permanente su superfici assorbenti e inassorbenti
Mutina adhesive develops a high level of adhesion on all materials without the use of primers and permanent elasticity on absorbent and non-absorbent surfaces.

use in interno, esterno e per sigillature di elementi costruttivi
uitable for indoor and outdoor use, it gives waterproof sealing of construction elements.

acquisto minimo una confezione (290 ml) - minimum purchase 1 pack (290 ml)

TABELLA CONSUMI - USAGE TABLE

consumi approssimativi comprensivi di sfrido - approximate usage including waste

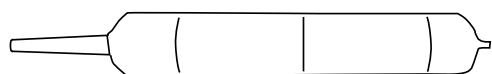

articolo item	consume mq	u.m. u.m.	euro euro
mistral	407 ml/m ²		
codice code	articolo item	u.m. u.m.	euro euro
PUTC01	colla per mistral	pcs	45,50

osso & bottone

Modello depositato n° 015057019-0001/0016 – data di deposito: 10/04/2024
Registered design n° 015057019-0001/0016 – date of registration: 10/04/2024

design Ronan Bouroullec - 2024

production industrial

material grès porcellanato non smaltato, con impasto colorato in tutta massa
unglazed porcelain stoneware, with full body coloured mixture

thickness 10 mm



scarica la scheda tecnica
download the technical sheet

OSSO

3-27,5



1,2" · 10,8"

codice code	articolo item	u.m. u.m.	euro euro
BOS004	osso S blu	mq	262,50
BOS002	osso S grigio	mq	262,50
BOS005	osso S rosso	mq	262,50
BOS001	osso S sabbia	mq	262,50
BOS003	osso S verde	mq	262,50

formato size	pz·mq pcs·sqm	pz.scat. pcs.box	mq·scat. sqm·box	scat.·pal. box·pal.	kg·scat. kg·box	kg·pal. kg·pal.	mq·pal. sqm·pal.
3-27,5	120	60	0,50	72	10,45	752,40	36

7,5-23,1

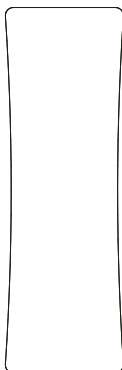

3" · 9"

codice code	articolo item	u.m. u.m.	euro euro
BOS014	osso L blu	mq	262,50
BOS012	osso L grigio	mq	262,50
BOS015	osso L rosso	mq	262,50
BOS011	osso L sabbia	mq	262,50
BOS013	osso L verde	mq	262,50

formato size	pz·mq pcs·sqm	pz.scat. pcs.box	mq·scat. sqm·box	scat.·pal. box·pal.	kg·scat. kg·box	kg·pal. kg·pal.	mq·pal. sqm·pal.
7,5-23,1	57,69	30	0,52	80	11,05	884	41,60

bottone**3-27,5**

1,2" - 10,8"

codice code	articolo item	u.m. u.m.	euro euro
BOSB04	bottone S blu	mq	262,50
BOSB02	bottone S grigio	mq	262,50
BOSB05	bottone S rosso	mq	262,50
BOSB01	bottone S sabbia	mq	262,50
BOSB03	bottone S verde	mq	262,50

formato size	pz-mq pcs-sqm	pz.scat. pcs.box	mq-scat. sqm-box	scat.-pal. box-pal.	kg-scat. kg-box	kg-pal. kg-pal.	mq-pal. sqm-pal.
3-27,5	120	60	0,50	72	11,25	810	36

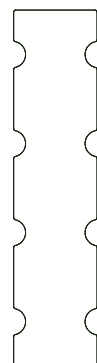
7,5-32,1

3" - 12,5"

codice code	articolo item	u.m. u.m.	euro euro
BOSB14	bottone L blu	mq	262,50
BOSB12	bottone L grigio	mq	262,50
BOSB15	bottone L rosso	mq	262,50
BOSB11	bottone L sabbia	mq	262,50
BOSB13	bottone L verde	mq	262,50

formato size	pz-mq pcs-sqm	pz.scat. pcs.box	mq-scat. sqm-box	scat.-pal. box-pal.	kg-scat. kg-box	kg-pal. kg-pal.	mq-pal. sqm-pal.
7,5-32,1	41,51	22	0,53	76	11,80	896,80	40,28

phenomenon glossy

Modello depositato n° 001912999-0011 – data di deposito: 06/09/2011 - Registered design n° 001912999-0011 – date of registration: 06/09/2011

design Tokujin Yoshioka – 2022

production artisanal

material tessere e bacchette di gres porcellanato ad impasto omogeneo, smaltate, pressate singolarmente e montate su rete
homogeneous glazed porcelain stoneware tesserae and straws, obtained by pressing and fixed on net

thickness Rain A min 5mm - max 7mm; Honeycomb B min 5mm - max 6mm; Rock 5mm



scarica la scheda tecnica
download the technical sheet

phenomenon glossy

honeycomb B

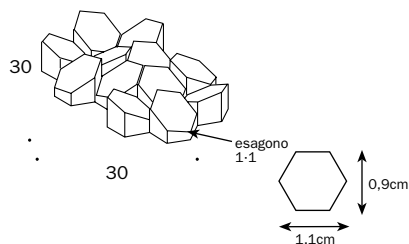

codice code	articolo item	u.m. u.m.	euro 1 scelta euro 1 choice	euro 2 scelta euro 2 choice
TYPHBS01	bianco glossy	1 rete/net	137,00	
TYPHBS06	nero glossy	1 rete/net	137,00	
TYPHBS50	oro	1 rete/net	145,00	
TYPHBS60	argento	1 rete/net	145,00	

formato size	pz-mq pcs-sqm	pz-scat. pcs-box	mq-scat. sqm-box	scat.-pal. box-pal.	kg-scat. kg-box	kg-pal. kg-pal.	mq-pal. sqm-pal.
rete 30·30 net *12"·12"	11,11	8	0,72	42	8,55	359,00	30,24

rain A

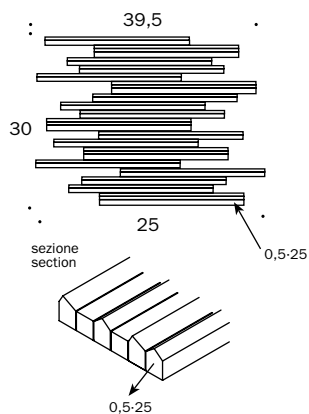

codice code	articolo item	u.m. u.m.	euro 1 scelta euro 1 choice	euro 2 scelta euro 2 choice
TYPRAS01	bianco glossy	1 rete/net	127,50	
TYPRAS066	nero glossy	1 rete/net	127,50	
TYPRAS50	oro	1 rete/net	135,50	
TYPRAS60	argento	1 rete/net	135,50	

formato size	pz-mq pcs-sqm	pz-scat. pcs-box	mq-scat. sqm-box	scat.-pal. box-pal.	kg-scat. kg-box	kg-pal. kg-pal.	mq-pal. sqm-pal.
rete 25·30/net *9 7/8"·12"	13,34	5	0,375	60	4,55	273,00	22,50

venduto solo a scatole complete - only sold in full boxes

rock

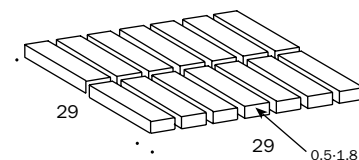

codice code	articolo item	u.m. u.m.	euro 1 scelta euro 1 choice	euro 2 scelta euro 2 choice
TYPRS01	bianco glossy	1 rete/net	129,00	
TYPRS06	nero glossy	1 rete/net	129,00	
TYPRS50	oro	1 rete/net	137,50	
TYPRS60	argento	1 rete/net	137,50	

formato size	pz-mq pcs-sqm	pz-scat. pcs-box	mq-scat. sqm-box	scat.-pal. box-pal.	kg-scat. kg-box	kg-pal. kg-pal.	mq-pal. sqm-pal.
rete 29·29 net *11 13/16"·11 13/16"	11,90	11	0,922	42	8,10	340,00	38,64

Per informazioni riguardanti gli stucchi contattare l'ufficio commerciale.
For information about the available grouts, please contact the sales department.

*nominal size - misure nominali
check the technical sheet for the real size - consultare la scheda tecnica per la misura reale

phenomenon mosaics

Modello depositato n° 001912999-0011 – data di deposito: 06/09/2011

Registered design n° 001912999-0011 – date of registration: 06/09/2011

Modello depositato n° 002336909-0001/0004 – data di deposito: 31/10/2013

Registered design n° 002336909-0001/0004 – date of registration: 31/10/2013

design Tokujin Yoshioka – 2010/2013/2022

production artisanal

material tessere di gres porcellanato ad impasto omogeneo, non smaltate, pressate singolarmente e montate su rete - homogeneous unglazed porcelain stoneware tesserae, obtained by pressing and fixed on net

thickness Honeycomb A min 5mm - max 6mm; Honeycomb B min 6mm - max 8mm; Rock 5mm; Air 8mm; Wind 7mm



scarica la scheda tecnica
download the technical sheet

phenomenon mosaics

honeycomb A

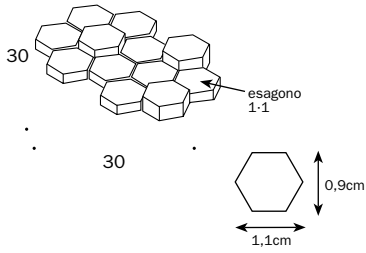

codice code	articolo item	u.m. u.m.	euro 1 scelta euro 1 choice	euro 2 scelta euro 2 choice
TYPHA01	bianco	1 rete/net	72,50	
TYPHA02	grigio	1 rete/net	72,50	
TYPHA12	fango	1 rete/net	72,50	
TYPHA06	nero	1 rete/net	72,50	
TYPHA08	rosa	1 rete/net	72,50	
TYPHA16	verde	1 rete/net	72,50	
TYPHA05	blu	1 rete/net	72,50	

formato size	pz-mq pcs-sqm	pz-scat. pcs-box	mq-scat. sqm-box	scat.-pal. box-pal.	kg-scat. kg-box	kg-pal. kg-pal.	mq-pal. sqm-pal.
rete 30-30 net *12"-12"	11,11	8	0,72	42	7,50	351,00	30,24

honeycomb B

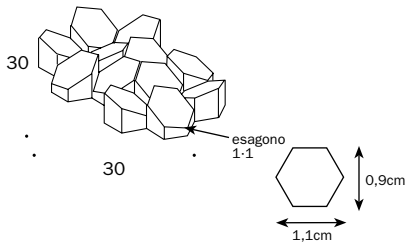

codice code	articolo item	u.m. u.m.	euro 1 scelta euro 1 choice	euro 2 scelta euro 2 choice
TYPHB01	bianco	1 rete/net	90,00	
TYPHB02	grigio	1 rete/net	90,00	
TYPHB12	fango	1 rete/net	90,00	
TYPHB06	nero	1 rete/net	90,00	
TYPHB08	rosa	1 rete/net	90,00	
TYPHB16	verde	1 rete/net	90,00	
TYPHB05	blu	1 rete/net	90,00	

formato size	pz-mq pcs-sqm	pz-scat. pcs-box	mq-scat. sqm-box	scat.-pal. box-pal.	kg-scat. kg-box	kg-pal. kg-pal.	mq-pal. sqm-pal.
rete 30-30 net *12"-12"	11,11	8	0,72	42	8,55	359,00	30,24

raccordo esterno honeycomb A + B

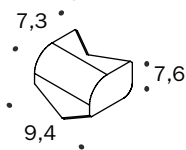

*4"-3"-3"

codice code	articolo item	u.m. u.m.	euro 1 scelta euro 1 choice	euro 2 scelta euro 2 choice
TYPHR01	bianco	pcs	5,50	
TYPHR02	grigio	pcs	5,50	
TYPHR12	fango	pcs	5,50	
TYPHR06	nero	pcs	5,50	
TYPHR08	rosa	pcs	5,50	
TYPHR16	verde	pcs	5,50	
TYPHR05	blu	pcs	5,50	

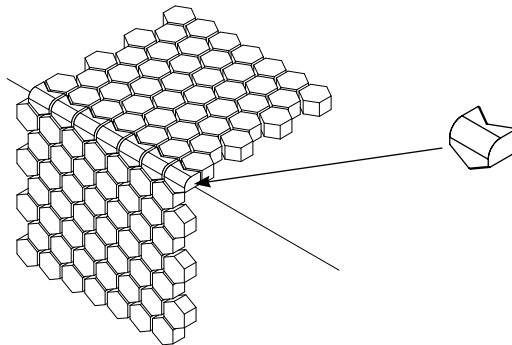

formato size	pz-ml pcs-lm	pz-scat. pcs-box	ml-scat. lm-box	scat.-pal. box-pal.	kg-scat. kg-box	kg-pal. kg-pal.	ml-pal. lm-pal.
9,4-7,6-7,3	105	26	0,25		0,05		

ordine minimo 1 scatola - minimum order 1 box

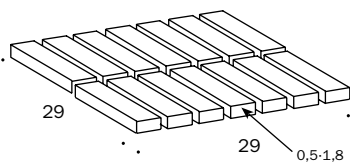
rock

codice code	articolo item	u.m. u.m.	euro 1 scelta euro 1 choice	euro 2 scelta euro 2 choice
TYPRO1	bianco	1 rete/net	72,50	
TYPRO2	grigio	1 rete/net	72,50	
TYPR12	fango	1 rete/net	72,50	
TYPRO6	nero	1 rete/net	72,50	
TYPRO8	rosa	1 rete/net	72,50	
TYPR16	verde	1 rete/net	72,50	
TYPRO5	blu	1 rete/net	72,50	

formato size	pz-mq pcs-sqm	pz-scat. pcs-box	mq-scat. sqm-box	scat.-pal. box-pal.	kg-scat. kg-box	kg-pal. kg-pal.	mq-pal. sqm-pal.
rete 29·29 net *11 13/16"·11 13/16"	11,9	11	0,922	42	8,10	340,00	38,64

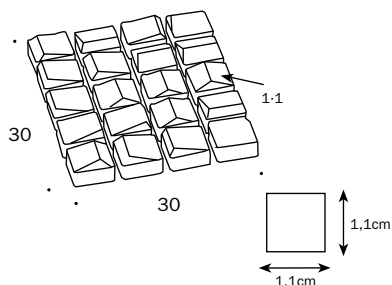
air

codice code	articolo item	u.m. u.m.	euro 1 scelta euro 1 choice	euro 2 scelta euro 2 choice
TYPAI01	bianco	1 rete/net	72,00	
TYPAI19	grigio	1 rete/net	72,00	
TYPAI12	fango	1 rete/net	72,00	
TYPAI06	nero	1 rete/net	72,00	
TYPAI08	rosa	1 rete/net	72,00	
TYPAI16	verde	1 rete/net	72,00	
TYPAI05	blu	1 rete/net	72,00	

formato size	pz-mq pcs-sqm	pz-scat. pcs-box	mq-scat. sqm-box	scat.-pal. box-pal.	kg-scat. kg-box	kg-pal. kg-pal.	mq-pal. sqm-pal.
rete 30·30 net *12"·12"	11,11	11	0,99	42	10,10	424,00	41,58

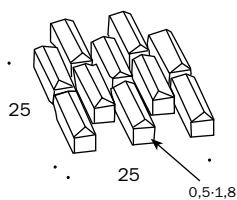
wind

codice code	articolo item	u.m. u.m.	euro 1 scelta euro 1 choice	euro 2 scelta euro 2 choice
TYPWI01	bianco	1 rete/net	60,50	
TYPWI19	grigio	1 rete/net	60,50	
TYPWI12	fango	1 rete/net	60,50	
TYPWI06	nero	1 rete/net	60,50	
TYPWI08	rosa	1 rete/net	60,50	
TYPWI16	verde	1 rete/net	60,50	
TYPWI05	blu	1 rete/net	60,50	

formato size	pz-mq pcs-sqm	pz-scat. pcs-box	mq-scat. sqm-box	scat.-pal. box-pal.	kg-scat. kg-box	kg-pal. kg-pal.	mq-pal. sqm-pal.
rete 25·25 net *9 27/32"·9 27/32"	16	8	0,50	60	5,60	336,00	30,00

Per informazioni riguardanti gli stucchi contattare l'ufficio commerciale.
For information about the available grouts, please contact the sales department.

*nominal size – misure nominali
check the technical sheet for the real size - consultare la scheda tecnica per la misura reale

phenomenon rain mosaics

Modello depositato n° 001912999-0011 - data di deposito: 06/09/2011 - Registered design n° 001912999-0011 - date of registration: 06/09/2011

design Tokujin Yoshioka - 2010/2013/2022

production artisanal

material bacchette di gres porcellanato ad impasto omogeneo, non smaltate, pressate singolarmente e montate su rete - homogeneous unglazed porcelain stoneware straws, obtained by pressing and fixed on net

thickness Rain A min 5mm - max 7mm; Rain B min 5mm - max 7mm; Rain C 5mm



scarica la scheda tecnica
download the technical sheet



phenomenon rain mosaics

rain A	codice code	articolo item	u.m. u.m.	euro 1 scelta euro 1 choice	euro 2 scelta euro 2 choice
	TYPRA01	bianco	1 rete/net	75,50	
	TYPRA02	grigio	1 rete/net	75,50	
	TYPRA12	fango	1 rete/net	75,50	
	TYPRA96	nero	1 rete/net	75,50	
	TYPRA08	rosa	1 rete/net	75,50	
	TYPRA16	verde	1 rete/net	75,50	
	TYPRA05	blu	1 rete/net	75,50	

formato size	pz-mq pcs-sqm	pz-scat. pcs-box	mq-scat. sqm-box	scat.-pal. box-pal.	kg-scat. kg-box	kg-pal. kg-pal.	mq-pal. sqm-pal.
rete 25-30/net *9 7/8".12"	13,34	5	0,375	60	4,55	273,00	22,50
venduto solo a scatole complete - only sold in full boxes							

rain B	codice code	articolo item	u.m. u.m.	euro 1 scelta euro 1 choice	euro 2 scelta euro 2 choice
	TYPRB01	bianco	1 rete/net	75,50	
	TYPRB02	grigio	1 rete/net	75,50	
	TYPRB12	fango	1 rete/net	75,50	
	TYPRB96	nero	1 rete/net	75,50	
	TYPRB08	rosa	1 rete/net	75,50	
	TYPRB16	verde	1 rete/net	75,50	
	TYPRB05	blu	1 rete/net	75,50	

formato size	pz-mq pcs-sqm	pz-scat. pcs-box	mq-scat. sqm-box	scat.-pal. box-pal.	kg-scat. kg-box	kg-pal. kg-pal.	mq-pal. sqm-pal.
rete 25-30/net *9 7/8".12"	13,34	5	0,375	60	4,55	273,00	22,50
venduto solo a scatole complete - only sold in full boxes							

rain C	codice code	articolo item	u.m. u.m.	euro 1 scelta euro 1 choice	euro 2 scelta euro 2 choice
	TYPRC01	bianco	1 rete/net	75,50	
	TYPRC02	grigio	1 rete/net	75,50	
	TYPRC12	fango	1 rete/net	75,50	
	TYPRC96	nero	1 rete/net	75,50	
	TYPRC08	rosa	1 rete/net	75,50	
	TYPRC16	verde	1 rete/net	75,50	
	TYPRC05	blu	1 rete/net	75,50	

formato size	pz-mq pcs-sqm	pz-scat. pcs-box	mq-scat. sqm-box	scat.-pal. box-pal.	kg-scat. kg-box	kg-pal. kg-pal.	mq-pal. sqm-pal.
rete 25-30/net *9 7/8".12"	13,34	5	0,375	60	4,55	273,00	22,50
venduto solo a scatole complete - only sold in full boxes							

Per informazioni riguardanti gli stucchi contattare l'ufficio commerciale.
For information about the available grouts, please contact the sales department.

*nominal size - misure nominali
check the technical sheet for the real size - consultare la scheda tecnica per la misura reale

pico bois

Modello depositato n° 009069826 – 001/0008 - data di deposito: 27/06/2022
Registered design n° 009069826 – 001/0008 – date of registration: 27/06/2022

design Ronan & Erwan Bouroullec - 2021

production industrial

material legno di rovere naturale - natural oak wood

thickness 14 mm



scarica la scheda tecnica
download the technical sheet

pico bois

*49-7

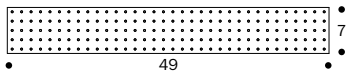

19''-3''

sezione

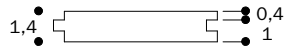

codice code	prodotto item	u.m. u.m.	euro 1 scelta euro 1 choice	euro 2 scelta euro 2 choice
BOPIB01	red dots	mq	435,00	
BOPIB02	blue dots	mq	435,00	

formato size	pz·mq pcs·sqm	pz·scat. pcs·box	mq·scat. sqm·box	scat·pal. box·pal.	kg·scat. kg·box	kg·pal. kg·pal.	mq·pal. sqm·pal.
49-7	29,15	16	0,55	72,00	4,95	356,40	39,60

pico

Modello depositato n° 001912999-0011 – data di deposito: 06/09/2011

Registered design n° 001912999-0011 – date of registration: 06/09/2011

design Ronan & Erwan Bouroullec - 2011/2015/2021

production industrial

material gres porcellanato non smaltato ad impasto omogeneo - unglazed homogeneous porcelain stoneware

features lastre squadrate e rettificate ognuna esattamente uguale all'altra - squared and rectified slabs each one exactly the same as the others

thickness 12 mm
10,5 mm



scarica la scheda tecnica
download the technical sheet



pico down

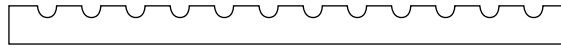

sezione - section

down natural

*120-120

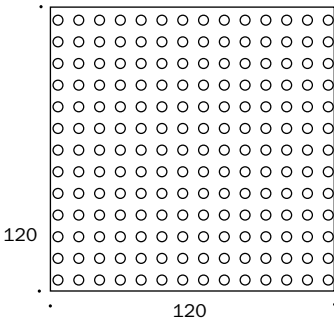

*47"-47"

sezione - section

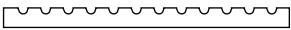

codice code	prodotto item	u.m. u.m.	euro 1 scelta euro 1 choice	euro 2 scelta euro 2 choice
BOPDN01	down natural blanc	mq	320,50	
BOPDN02	down natural gris	mq	320,50	
BOPDN05	down natural argile	mq	320,50	
BOPDNS01	down natural satin	mq	333,50	

dimensioni pallet: 120-120 cm
pallet size: 120-120 cm

formato size	pz-mq pcs-sqm	mq-scat sqm-box	pz-pal. pcs-pal.	kg-pz kg-pcs	kg-pal. kg-pal.	mq-pal. sqm-pal.
*120-120	0,69	1,44	36	38,30	1379,00	51,84

*60-120

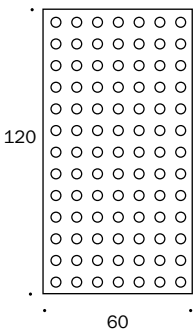

*24"-47"

sezione - section

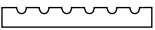

codice code	prodotto item	u.m. u.m.	euro 1 scelta euro 1 choice	euro 2 scelta euro 2 choice
BOPDN11	down natural blanc	mq	245,00	
BOPDN12	down natural gris	mq	245,00	
BOPDN15	down natural argile	mq	245,00	
BOPDNS11	down natural satin	mq	254,50	

formato size	pz-mq pcs-sqm	pz-scat. pcs-box	mq-scat. sqm-box	scat-pal. box-pal.	kg-scat. kg-box	kg-pal. kg-pal.	mq-pal. sqm-pal.
*60-120	1,38	2	1,44	24	38,65	928,00	34,56

*60-60

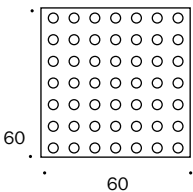

*24"-24"

sezione - section



codice code	prodotto item	u.m. u.m.	euro 1 scelta euro 1 choice	euro 2 scelta euro 2 choice
BOPDN21	down natural blanc	mq	198,50	
BOPDN22	down natural gris	mq	198,50	
BOPDN26	down natural argile	mq	198,50	
BOPDNS21	down natural satin	mq	206,50	

formato size	pz-mq pcs-sqm	pz-scat. pcs-box	mq-scat. sqm-box	scat-pal. box-pal.	kg-scat. kg-box	kg-pal. kg-pal.	mq-pal. sqm-pal.
*60-60	2,77	3	1,08	32	29,00	928,00	34,56

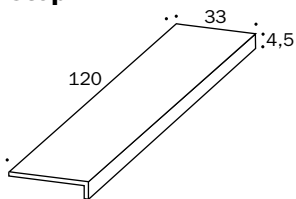
**gradone
step**

*13"-47"-1 7/8"

codice code	prodotto item	u.m. u.m.	euro 1 scelta euro 1 choice	euro 2 scelta euro 2 choice
BOPDN101	down natural blanc	pcs	318,50	
BOPDN102	down natural gris	pcs	318,50	
BOPDN105	down natural argile	pcs	318,50	
BOPDNS101	down natural satin	pcs	323,00	

formato size	pz-mq pcs-sqm	pz-scat. pcs-box	mq-scat. sqm-box	scat-pal. box-pal.	kg-scat. kg-box	kg-pal. kg-pal.	mq-pal. sqm-pal.
33-120-4,5		2	2,40 ml		26,00		

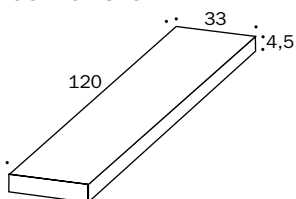
**angolare
corner tile**

*13"-47"-1 7/8"

codice code	prodotto item	u.m. u.m.	euro 1 scelta euro 1 choice	euro 2 scelta euro 2 choice
BOPDN111 destro	down natural blanc	pcs	424,00	
BOPDN112 destro	down natural gris	pcs	424,00	
BOPDN115 destro	down natural argile	pcs	424,00	
BOPDNS111 destro	down natural satin	pcs	426,50	
BOPDN116 sinistro	down natural blanc	pcs	424,00	
BOPDN117 sinistro	down natural gris	pcs	424,00	
BOPDN118 sinistro	down natural argile	pcs	424,00	
BOPDNS119 sinistro	down natural satin	pcs	426,50	

formato size	pz-mq pcs-sqm	pz-scat. pcs-box	mq-scat. sqm-box	scat-pal. box-pal.	kg-scat. kg-box	kg-pal. kg-pal.	mq-pal. sqm-pal.
33-120-4,5		1	1,20 ml		13,50		

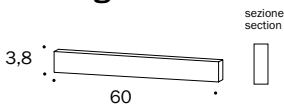
**battiscopa
skirting**

*2"-24"

codice code	prodotto item	u.m. u.m.	euro 1 scelta euro 1 choice	euro 2 scelta euro 2 choice
BOPDN61	down natural blanc	ml	51,00	
BOPDN62	down natural gris	ml	51,00	
BOPDN65	down natural argile	ml	51,00	
BOPDNS61	down natural satin	ml	52,00	

formato size	pz-mq pcs-sqm	pz-scat. pcs-box	mq-scat. sqm-box	scat-pal. box-pal.	kg-scat. kg-box	kg-pal. kg-pal.	mq-pal. sqm-pal.
3,8-60		10	6 ml		5,00		

venduto solo scatole complete - only sold in full boxes

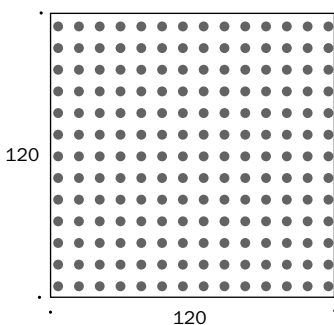
blue dots***120-120**

*47"-47"

sezione - section



codice code	prodotto item	u.m. u.m.	euro 1 scelta euro 1 choice	euro 2 scelta euro 2 choice
BOPBD01	blue dots blanc	mq	334,50	
BOPBD02	blue dots gris	mq	334,50	
BOPBD05	blue dots argile	mq	334,50	
BOPBDS01	blue dots satin	mq	347,00	

dimensioni pallet: 120-120 cm
pallet size: 120-120 cm

formato size	pz-mq pcs-sqm	mq-scat sqm-box	pz-pal. pcs-pal.	kg-pz kg-pcs	kg-pal. kg-pal.	mq-pal. sqm-pal.
*120-120	0,69	1,44	36	38,30	1379,00	51,84

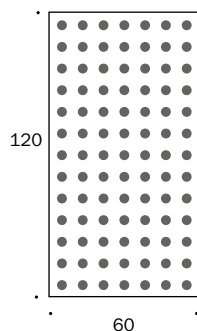
***60-120**

*24"-47"
sezione - section



codice code	prodotto item	u.m. u.m.	euro 1 scelta euro 1 choice	euro 2 scelta euro 2 choice
BOPBD11	blue dots blanc	mq	256,00	
BOPBD12	blue dots gris	mq	256,00	
BOPBD15	blue dots argile	mq	256,00	
BOPBDS11	blue dots satin	mq	266,00	

formato size	pz·mq pcs·sqm	pz·scat. pcs·box	mq·scat. sqm·box	scat.pal. box·pal.	kg·scat. kg·box	kg·pal. kg·pal.	mq·pal. sqm·pal.
*60-120	1,38	2	1,44	24	38,65	928,00	34,56

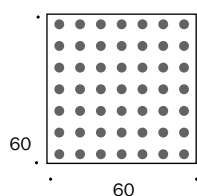
***60-60**

*24"-24"
sezione - section



codice code	prodotto item	u.m. u.m.	euro 1 scelta euro 1 choice	euro 2 scelta euro 2 choice
BOPBD21	blue dots blanc	mq	207,00	
BOPBD22	blue dots gris	mq	207,00	
BOPBD26	blue dots argile	mq	207,00	
BOPBDS21	blue dots satin	mq	216,00	

formato size	pz·mq pcs·sqm	pz·scat. pcs·box	mq·scat. sqm·box	scat.pal. box·pal.	kg·scat. kg·box	kg·pal. kg·pal.	mq·pal. sqm·pal.
*60-60	2,77	3	1,08	32	29,00	928,00	34,56

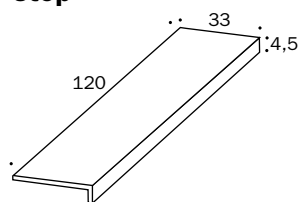
gradone step

*13"-47"-1 7/8"

codice code	prodotto item	u.m. u.m.	euro 1 scelta euro 1 choice	euro 2 scelta euro 2 choice
BOPBD101	blue dots blanc	pcs	318,50	
BOPBD102	blue dots gris	pcs	318,50	
BOPBD105	blue dots argile	pcs	318,50	
BOPBDS101	blue dots satin	pcs	323,00	

formato size	pz·mq pcs·sqm	pz·scat. pcs·box	mq·scat. sqm·box	scat.pal. box·pal.	kg·scat. kg·box	kg·pal. kg·pal.	mq·pal. sqm·pal.
33-120-4,5		2	2,40 ml		26,00		

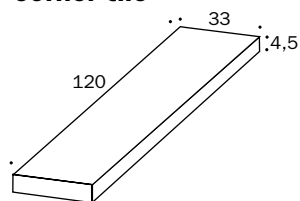
angolare corner tile

*13"-47"-1 7/8"

codice code	prodotto item	u.m. u.m.	euro 1 scelta euro 1 choice	euro 2 scelta euro 2 choice
BOPBD111 destro	blue dots blanc	pcs	424,00	
BOPBD112 destro	blue dots gris	pcs	424,00	
BOPBD115 destro	blue dots argile	pcs	424,00	
BOPBDS111 destro	blue dots satin	pcs	426,50	
BOPBD116 sinistro	blue dots blanc	pcs	424,00	
BOPBD117 sinistro	blue dots gris	pcs	424,00	
BOPBD118 sinistro	blue dots argile	pcs	424,00	
BOPBDS119 sinistro	blue dots satin	pcs	426,50	

formato size	pz·mq pcs·sqm	pz·scat. pcs·box	mq·scat. sqm·box	scat.pal. box·pal.	kg·scat. kg·box	kg·pal. kg·pal.	mq·pal. sqm·pal.
33-120-4,5		1	1,20 ml		13,50		

red dots

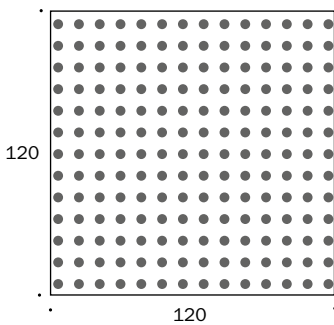
***120-120**

*47"-47"

sezione - section

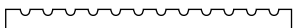

codice code	prodotto item	u.m. u.m.	euro 1 scelta euro 1 choice	euro 2 scelta euro 2 choice
BOPRD01	red dots blanc	mq	334,50	
BOPRD02	red dots gris	mq	334,50	
BOPRD05	red dots argile	mq	334,50	
BOPRDS01	red dots satin	mq	347,00	

dimensioni pallet: 120-120 cm
pallet size: 120-120 cm

formato size	pz-mq pcs-sqm	mq-scat sqm-box	pz-pal. pcs-pal.	kg-pz kg-pcs	kg-pal. kg-pal.	mq-pal. sqm-pal.
*120-120	0,69	1,44	36	38,30	1379,00	51,84

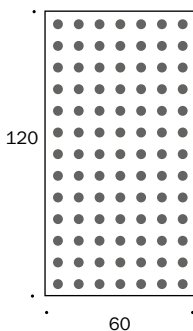
***60-120**

*24"-47"

sezione - section



codice code	prodotto item	u.m. u.m.	euro 1 scelta euro 1 choice	euro 2 scelta euro 2 choice
BOPRD11	red dots blanc	mq	256,00	
BOPRD12	red dots gris	mq	256,00	
BOPRD15	red dots argile	mq	256,00	
BOPRDS11	red dots satin	mq	266,00	

formato size	pz-mq pcs-sqm	pz-scat. pcs-box	mq-scat. sqm-box	scat-pal. box-pal.	kg-scat. kg-box	kg-pal. kg-pal.	mq-pal. sqm-pal.
*60-120	1,38	2	1,44	24	38,65	928,00	34,56

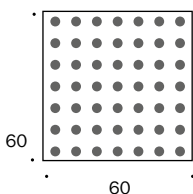
***60-60**

*24"-24"

sezione - section

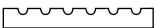

codice code	prodotto item	u.m. u.m.	euro 1 scelta euro 1 choice	euro 2 scelta euro 2 choice
BOPRD21	red dots blanc	mq	207,00	
BOPRD22	red dots gris	mq	207,00	
BOPRD26	red dots argile	mq	207,00	
BOPRDS21	red dots satin	mq	216,00	

formato size	pz-mq pcs-sqm	pz-scat. pcs-box	mq-scat. sqm-box	scat-pal. box-pal.	kg-scat. kg-box	kg-pal. kg-pal.	mq-pal. sqm-pal.
*60-60	2,77	3	1,08	32	29,00	928,00	34,56

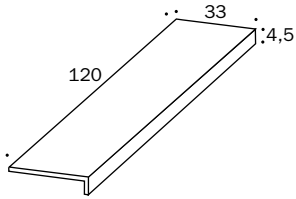
**gradone
step**

*13"-47"-1 7/8"

codice code	prodotto item	u.m. u.m.	euro 1 scelta euro 1 choice	euro 2 scelta euro 2 choice
BOPRD101	red dots blanc	pcs	318,50	
BOPRD102	red dots gris	pcs	318,50	
BOPRD105	red dots argile	pcs	318,50	
BOPRDS101	red dots satin	pcs	323,00	

formato size	pz·mq pcs·sqm	pz·scat. pcs·box	mq·scat. sqm·box	scat·pal. box·pal.	kg·scat. kg·box	kg·pal. kg·pal.	mq·pal. sqm·pal.
33·120·4,5		2	2,40 ml		26,00		

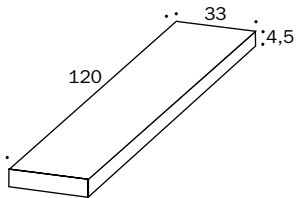
**angolare
corner tile**

*13"-47"-1 7/8"

codice code	prodotto item	u.m. u.m.	euro 1 scelta euro 1 choice	euro 2 scelta euro 2 choice
BOPRD111 destro	red dots blanc	pcs	424,00	
BOPRD112 destro	red dots gris	pcs	424,00	
BOPRD115 destro	red dots argile	pcs	424,00	
BOPRDS111 destro	red dots satin	pcs	426,50	
BOPRD116 sinistro	red dots blanc	pcs	424,00	
BOPRD117 sinistro	red dots gris	pcs	424,00	
BOPRD118 sinistro	red dots argile	pcs	424,00	
BOPRDS119 sinistro	red dots satin	pcs	426,50	

formato size	pz·mq pcs·sqm	pz·scat. pcs·box	mq·scat. sqm·box	scat·pal. box·pal.	kg·scat. kg·box	kg·pal. kg·pal.	mq·pal. sqm·pal.
33·120·4,5		1	1,20 ml		13,50		

pico up

sezione - section

up natural

*120-120

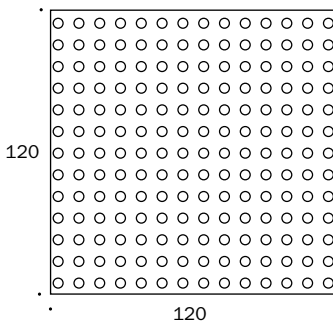

*47"-47"

sezione - section

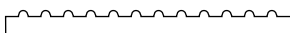

codice code	prodotto item	u.m. u.m.	euro 1 scelta euro 1 choice	euro 2 scelta euro 2 choice
BOPUN01	up natural blanc	mq	320,50	
BOPUN02	up natural gris	mq	320,50	
BOPUN05	up natural argile	mq	320,50	
BOPUNS01	up natural satin	mq	333,50	

dimensioni pallet: 120-120 cm
pallet size: 120-120 cm

formato size	pz·mq pcs·sqm	mq·scat sqm·box	pz·pal. pcs·pal.	kg·pz kg·pcs	kg·pal. kg·pal.	mq·pal. sqm·pal.
*120-120	0,69	1,44	36	38,30	1379,00	51,84

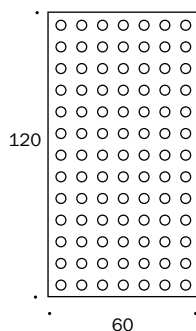
***60-120**

*24"-47"
sezione - section

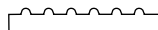

codice code	prodotto item	u.m. u.m.	euro 1 scelta euro 1 choice	euro 2 scelta euro 2 choice
BOPUN11	up natural blanc	mq	245,00	
BOPUN12	up natural gris	mq	245,00	
BOPUN15	up natural argile	mq	245,00	
BOPUNS11	up natural satin	mq	254,50	

formato size	pz-mq pcs-sqm	pz-scat. pcs-box	mq-scat. sqm-box	scat-pal. box-pal.	kg-scat. kg-box	kg-pal. kg-pal.	mq-pal. sqm-pal.
*60-120	1,38	2	1,44	24	38,65	928,00	34,56

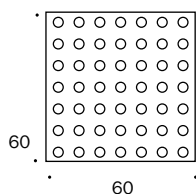
***60-60**

*24"-24"
sezione - section

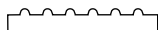

codice code	prodotto item	u.m. u.m.	euro 1 scelta euro 1 choice	euro 2 scelta euro 2 choice
BOPUN21	up natural blanc	mq	198,50	
BOPUN22	up natural gris	mq	198,50	
BOPUN26	up natural argile	mq	198,50	
BOPUNS21	up natural satin	mq	206,50	

formato size	pz-mq pcs-sqm	pz-scat. pcs-box	mq-scat. sqm-box	scat-pal. box-pal.	kg-scat. kg-box	kg-pal. kg-pal.	mq-pal. sqm-pal.
*60-60	2,77	3	1,08	32	29,00	928,00	34,56

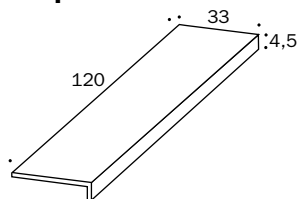
gradone step

*13"-47"-1 7/8"

codice code	prodotto item	u.m. u.m.	euro 1 scelta euro 1 choice	euro 2 scelta euro 2 choice
BOPUN101	up natural blanc	pcs	318,50	
BOPUN102	up natural gris	pcs	318,50	
BOPUN105	up natural argile	pcs	318,50	
BOPUNS101	up natural satin	pcs	323,00	

formato size	pz-mq pcs-sqm	pz-scat. pcs-box	mq-scat. sqm-box	scat-pal. box-pal.	kg-scat. kg-box	kg-pal. kg-pal.	mq-pal. sqm-pal.
33-120-4,5		2	2,40 ml		26,00		

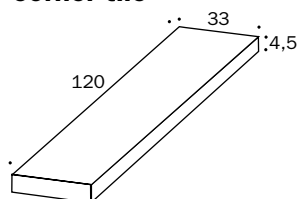
angolare corner tile

*13"-47"-1 7/8"

codice code	prodotto item	u.m. u.m.	euro 1 scelta euro 1 choice	euro 2 scelta euro 2 choice
BOPUN111 destro	up natural blanc	pcs	424,00	
BOPUN112 destro	up natural gris	pcs	424,00	
BOPUN115 destro	up natural argile	pcs	424,00	
BOPUNS111 destro	up natural satin	pcs	426,50	
BOPUN116 sinistro	up natural blanc	pcs	424,00	
BOPUN117 sinistro	up natural gris	pcs	424,00	
BOPUN118 sinistro	up natural argile	pcs	424,00	
BOPUNS119 sinistro	up natural satin	pcs	426,50	

formato size	pz-mq pcs-sqm	pz-scat. pcs-box	mq-scat. sqm-box	scat-pal. box-pal.	kg-scat. kg-box	kg-pal. kg-pal.	mq-pal. sqm-pal.
33-120-4,5		1	1,20 ml		13,50		

up

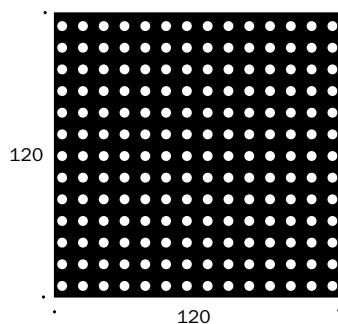
***120-120**

*47"-47"

sezione - section

**codice
code****prodotto
item****u.m.
u.m.****euro 1 scelta
euro 1 choice****euro 2 scelta
euro 2 choice**

BOPU02

up blue

mq

334,50

dimensioni pallet: 120-120 cm
pallet size: 120-120 cm**formato
size****pz-mq
pcs-sqm****mq-scat
sqm-box****pz-pal.
pcs-pal.****kg-pz
kg-pcs****kg-pal.
kg-pal.****mq-pal.
sqm-pal.**

*120-120

0,69

1,44

36

38,30

1379,00

51,84

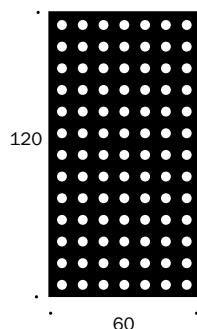
***60-120**

*24"-47"

sezione - section

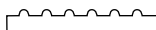
**codice
code****prodotto
item****u.m.
u.m.****euro 1 scelta
euro 1 choice****euro 2 scelta
euro 2 choice**

BOPU12

up blue

mq

256,00

**formato
size****pz-mq
pcs-sqm****pz-scat.
pcs-box****mq-scat.
sqm-box****scat-pal.
box-pal.****kg-scat.
kg-box****kg-pal.
kg-pal.****mq-pal.
sqm-pal.**

*60-120

1,38

2

1,44

24

38,65

928,00

34,56

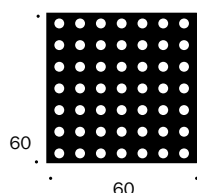
***60-60**

*24"-24"

sezione - section

**codice
code****prodotto
item****u.m.
u.m.****euro 1 scelta
euro 1 choice****euro 2 scelta
euro 2 choice**

BOPU22

up blue

mq

207,00

**formato
size****pz-mq
pcs-sqm****pz-scat.
pcs-box****mq-scat.
sqm-box****scat-pal.
box-pal.****kg-scat.
kg-box****kg-pal.
kg-pal.****mq-pal.
sqm-pal.**

*60-60

2,77

3

1,08

32

29,00

928,00

34,56

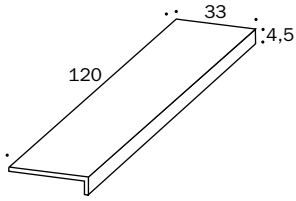
**gradone
step**

*13°-47°-1 7/8°

codice code	prodotto item	u.m. u.m.	euro 1 scelta euro 1 choice	euro 2 scelta euro 2 choice
BOPU102	up blue	pcs	318,50	

formato size	pz-mq pcs-sqm	pz-scat. pcs-box	mq-scat. sqm-box	scat-pal. box-pal.	kg-scat. kg-box	kg-pal. kg-pal.	mq-pal. sqm-pal.
33-120-4,5		2	2,40 ml		26,00		

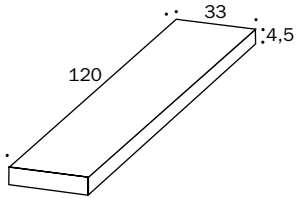
**angolare
corner tile**

*13°-47°-1 7/8°

codice code	prodotto item	u.m. u.m.	euro 1 scelta euro 1 choice	euro 2 scelta euro 2 choice
BOPU112 destro	up blue	pcs	424,00	

BOPU117 sinistro	up blue	pcs	424,00	
------------------	---------	-----	--------	--

formato size	pz-mq pcs-sqm	pz-scat. pcs-box	mq-scat. sqm-box	scat-pal. box-pal.	kg-scat. kg-box	kg-pal. kg-pal.	mq-pal. sqm-pal.
33-120-4,5		1	1,20 ml		13,50		

pico - tabella calibri / caliber table (mm)

Le nostre lastre rettificate hanno dimensioni come da tabella calibro **09** o **calibro I**
Standard dimensions of our slabs are in accordance with **caliber 09** or **caliber I**

calibro caliber	lato 120 cm side 120 cm	lato 60 cm side 60 cm	spessore thickness
09	1190,00	594,00	12
I	1196,00	597,00	10,50

Per informazioni riguardanti gli stucchi contattare l'ufficio commerciale.
For information about the available grouts, please contact the sales department.

*nominal size - misure nominali
check the technical sheet for the real size - consultare la scheda tecnica per la misura reale

primavera

Modello depositato n° 006336608-0001/0037 – data di deposito: 26/03/2019 - Registered design n° 006336608-0001/0037 – date of registration: 26/03/2019

design Barber & Osgerby – 2018

production industrial

material gres porcellanato non smaltato
unglazed porcelain stoneware

thickness 6 mm



scarica la scheda tecnica
download the technical sheet

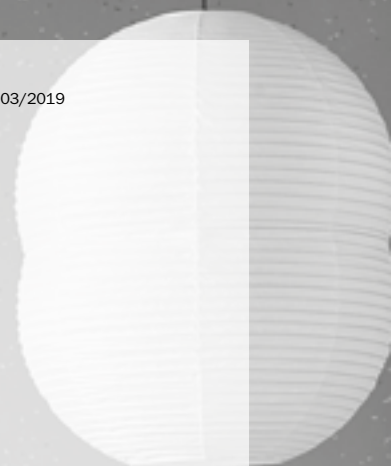

primavera

*120-120

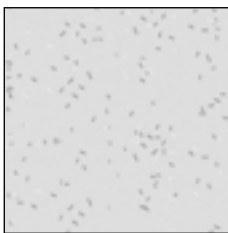

*47" · 47"

codice code	articolo item	u.m. u.m.	euro 1 scelta euro 1 choice	euro 2 scelta euro 2 choice
BOA01	primavera bianco	mq	325,00	
BOA02	primavera grigio	mq	325,00	
BOA03	primavera verde	mq	325,00	
BOA04	primavera blu	mq	325,00	
BOA05	primavera nero	mq	325,00	

formato size	pz·mq pcs·sqm	pz·scat. pcs·box	mq·scat. sqm·box	scat.·pal. box·pal.	kg·scat. kg·box	kg·pal. kg·pal.	mq·pal. sqm·pal.
120-120	0,69	2	2,88	20	39,50	790	57,60

*120-240

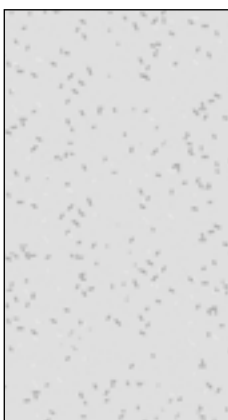

*47" · 94"

codice code	articolo item	u.m. u.m.	euro 1 scelta euro 1 choice	euro 2 scelta euro 2 choice
XL-BOA51	primavera bianco	mq	325,00	
XL-BOA52	primavera grigio	mq	325,00	
XL-BOA53	primavera verde	mq	325,00	
XL-BOA54	primavera blu	mq	325,00	
XL-BOA55	primavera nero	mq	325,00	

formato size	pz·mq pcs·sqm	pz·scat. pcs·box	mq·scat. sqm·box	scat.·pal. box·pal.	kg·scat. kg·box	kg·pal. kg·pal.	mq·pal. sqm·pal.
120-240	0,35	1	2,88	22	39	858	63,36

*60-60



*24" · 24"

codice code	articolo item	u.m. u.m.	euro 1 scelta euro 1 choice	euro 2 scelta euro 2 choice
BOA61	primavera bianco	mq	207,00	
BOA62	primavera grigio	mq	207,00	
BOA63	primavera verde	mq	207,00	
BOA64	primavera blu	mq	207,00	
BOA65	primavera nero	mq	207,00	

formato size	pz·mq pcs·sqm	pz·scat. pcs·box	mq·scat. sqm·box	scat.·pal. box·pal.	kg·scat. kg·box	kg·pal. kg·pal.	mq·pal. sqm·pal.
60-60	2,77	4	1,44	44	20	880	63,36

primavera · tabella calibri / caliber table

Le nostre lastre rettificate hanno dimensioni come da tabella **calibro 09**
Standard dimensions of our slabs are in accordance with **caliber 09**

calibro caliber	lato 240 cm side 240 cm	lato 120 cm lato 120 cm	lato 60 cm side 60 cm
04	-	-	
07	2378,00	1188,00	593,00
08	2380,00	1189,00	593,50
09	2382,00	1190,00	594,00
1	2384,00	1191,00	594,50
2	2386,00	1192,00	595,00
3	2388,00	1193,00	595,50

Per formato 120-240 addebito imballo a vassoio 80,00 €/cad. - For size 120-240 crate charges 80,00 €/each

Per informazioni riguardanti gli stucchi contattare l'ufficio commerciale.
For information about the available grouts, please contact the sales department.

*nominal size – misure nominali
check the technical sheet for the real size - consultare la scheda tecnica per la misura reale

punto

Modello depositato n° 009069826 – 001/0008 - data di deposito: 27/06/2022
Registered design n° 009069826 – 001/0008 – date of registration: 27/06/2022

design Ronan & Erwan Bouroullec - 2021

production industrial

material impasto pressato smaltato - glazed pressed body

thickness down 13 mm - up 15 mm



scarica la scheda tecnica
download the technical sheet

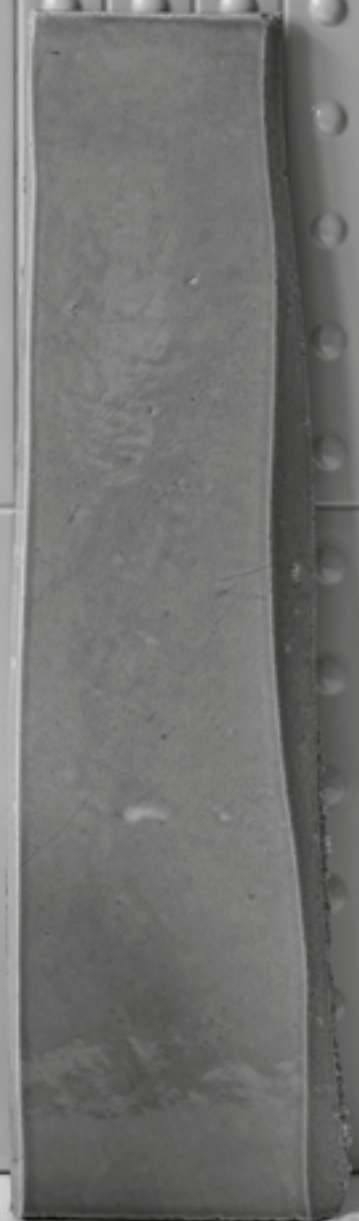

punto down



sezione - section

21,1-31,5-1,3

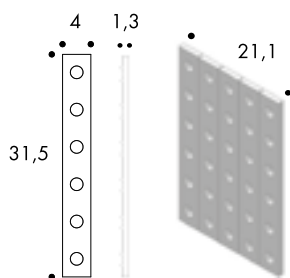

codice code	prodotto item	u.m. u.m.	euro 1 scelta euro 1 choice	euro 2 scelta euro 2 choice
BOPDLM01	matt white	1 rete/net	31,50	
BOPDLM02	matt grey	1 rete/net	31,50	
BOPDLM03	matt green	1 rete/net	31,50	
BOPDLM04	matt blue	1 rete/net	31,50	
BOPDLM05	matt red	1 rete/net	31,50	
BOPDLG01	glossy blanc	1 rete/net	35,50	
BOPDLG02	glossy gris	1 rete/net	35,50	
BOPDLG06	glossy rose	1 rete/net	35,50	
BOPDLG09	glossy vert	1 rete/net	35,50	
BOPDLG10	glossy brun	1 rete/net	35,50	

formato size	pz-mq pcs-sqm	pz-scat. pcs-box	mq-scat. sqm-box	scat-pal. box-pal.	kg-scat. kg-box	kg-pal. kg-pal.	mq-pal. sqm-pal.
rete 21,1-31,5-1,3/net *8"·12"-0,5"	15	12	0,79	60	15	945	49,77

punto up

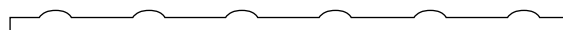

sezione - section

21,1-31,5-1,5

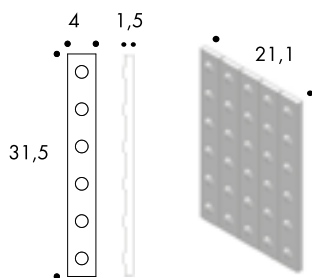

codice code	prodotto item	u.m. u.m.	euro 1 scelta euro 1 choice	euro 2 scelta euro 2 choice
BOPULM01	matt white	1 rete/net	31,50	
BOPULM02	matt grey	1 rete/net	31,50	
BOPULM03	matt green	1 rete/net	31,50	
BOPULM04	matt blue	1 rete/net	31,50	
BOPULM05	matt red	1 rete/net	31,50	
BOPULG01	glossy blanc	1 rete/net	35,50	
BOPULG02	glossy gris	1 rete/net	35,50	
BOPULG06	glossy rose	1 rete/net	35,50	
BOPULG09	glossy vert	1 rete/net	35,50	
BOPULG10	glossy brun	1 rete/net	35,50	

formato size	pz-mq pcs-sqm	pz-scat. pcs-box	mq-scat. sqm-box	scat-pal. box-pal.	kg-scat. kg-box	kg-pal. kg-pal.	mq-pal. sqm-pal.
rete 21,1-31,5-1,3/net *8"·12"-0,5"	15	12	0,79	60	15	900	47,40

Per informazioni riguardanti gli stucchi contattare l'ufficio commerciale.
For information about the available grouts, please contact the sales department.

*nominal size - misure nominali
check the technical sheet for the real size - consultare la scheda tecnica per la misura reale

puzzle

Modello depositato n° 003065440 – data di deposito: 12/04/2016 - Registered design n° 003065440 – date of registration: 12/04/2016

design Edward Barber & Jay Osgerby - 2016

production industrial

material gres porcellanato smaltato - glazed porcelain stoneware

thickness 14 mm



scarica la scheda tecnica
download the technical sheet



puzzle

*25-25

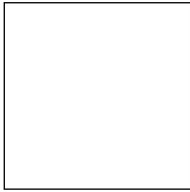

*10" · 10"

codice code	articolo item	u.m. u.m.	euro 1 scelta euro 1 choice	euro 2 scelta euro 2 choice
BOZ01	powder	mq	224,50	
BOZ03	stone	mq	224,50	
BOZ05	steel	mq	224,50	
BOZ06	slate	mq	224,50	
BOZ07	coal	mq	224,50	
BOZ08	brick	mq	224,50	
BOZ09	smoke	mq	224,50	
BOZ11	olive	mq	224,50	
BOZ12	fragola	mq	224,50	
BOZ13	ash	mq	224,50	

formato size	pz-mq pcs-sqm	pz-scat. pcs-box	mq-scat. sqm-box	scat.-pal. box-pal.	kg-scat. kg-box	kg-pal. kg-pal.	mq-pal. sqm-pal.
25-25	16	12	0,75	60	23,50	1410,00	45,00

battiscopa skirting

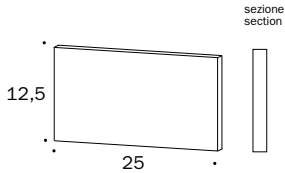

*5" · 10"

codice code	articolo item	u.m. u.m.	euro 1 scelta euro 1 choice	euro 2 scelta euro 2 choice
BOZBT61	powder	ml	60,00	
BOZBT63	stone	ml	60,00	
BOZBT65	steel	ml	60,00	
BOZBT66	slate	ml	60,00	
BOZBT67	coal	ml	60,00	
BOZBT68	brick	ml	60,00	
BOZBT69	smoke	ml	60,00	
BOZBT71	olive	ml	60,00	
BOZBT72	fragola	ml	60,00	
BOZBT73	ash	ml	60,00	

formato size	pz-mq pcs-sqm	pz-scat. pcs-box	mq-scat. sqm-box	scat.-pal. box-pal.	kg-scat. kg-box	kg-pal. kg-pal.	mq-pal. sqm-pal.
12,5-25		10	2,50 ml		9,80		

venduto solo a scatole complete - only sold in full boxes

edge

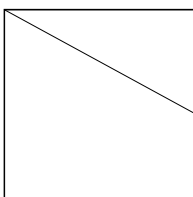
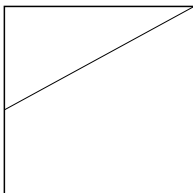
2 pattern in formato *25-25
2 patterns sizes *10" · 10"

codice code	articolo item	u.m. u.m.	euro 1 scelta euro 1 choice	euro 2 scelta euro 2 choice
BOZED53	edge slate	mq	250,50	
BOZED54	edge coal	mq	250,50	
BOZED55	edge smoke	mq	250,50	
BOZED57	edge olive	mq	250,50	
BOZED58	edge stone	mq	250,50	

Ogni scatola è composta da 6 pezzi per ogni pattern.

- Each box is composed by 6 pieces for each patterns.

formato size	pz-mq pcs-sqm	pz-scat. pcs-box	mq-scat. sqm-box	scat.-pal. box-pal.	kg-scat. kg-box	kg-pal. kg-pal.	mq-pal. sqm-pal.
25-25	16	12	0,75	60	23,50	1410,00	45,00

set of patterns

6 pattern in formato *25·25
6 patterns sizes *10"· 10"

codice code	articolo item	u.m. u.m.	euro 1 scelta euro 1 choice	euro 2 scelta euro 2 choice
BOZCM33	skye	mq	250,50	
BOZCM34	creta	mq	250,50	
BOZCM35	anglesey	mq	250,50	
BOZCM37	murano	mq	250,50	
BOZCM38	aland	mq	250,50	

Ogni scatola è composta da 2 set.
Each box is composed by 2 set.

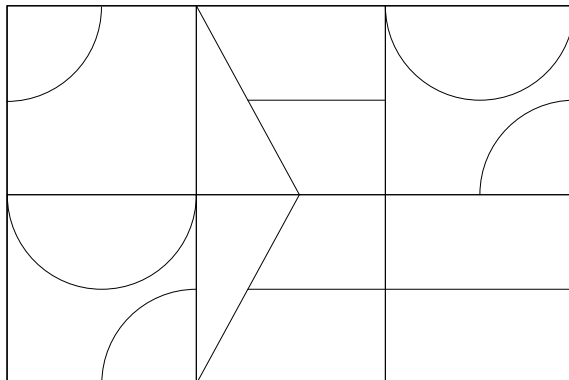

formato size	pz·mq pcs·sqm	pz·scat. pcs·box	mq·scat. sqm·box	scat·pal. box·pal.	kg·scat. kg·box	kg·pal. kg·pal.	mq·pal. sqm·pal.
25·25	16	12	0,75	60	23,50	1410,00	45,00

puzzle · tabella calibri / caliber table (mm)

calibro caliber	da from	a to
1	250,1	251
0	248,1	249
9	246,1	247

Per informazioni riguardanti gli stucchi contattare l'ufficio commerciale.
For information about the available grouts, please contact the sales department.

*nominal size – misure nominali
check the technical sheet for the real size - consultare la scheda tecnica per la misura reale

renga

design Vincent Van Duysen – 2022

production artigianal

material Terracotta smaltata prodotta per colaggio
Glazed casting terracotta



scarica la scheda tecnica
download the technical sheet

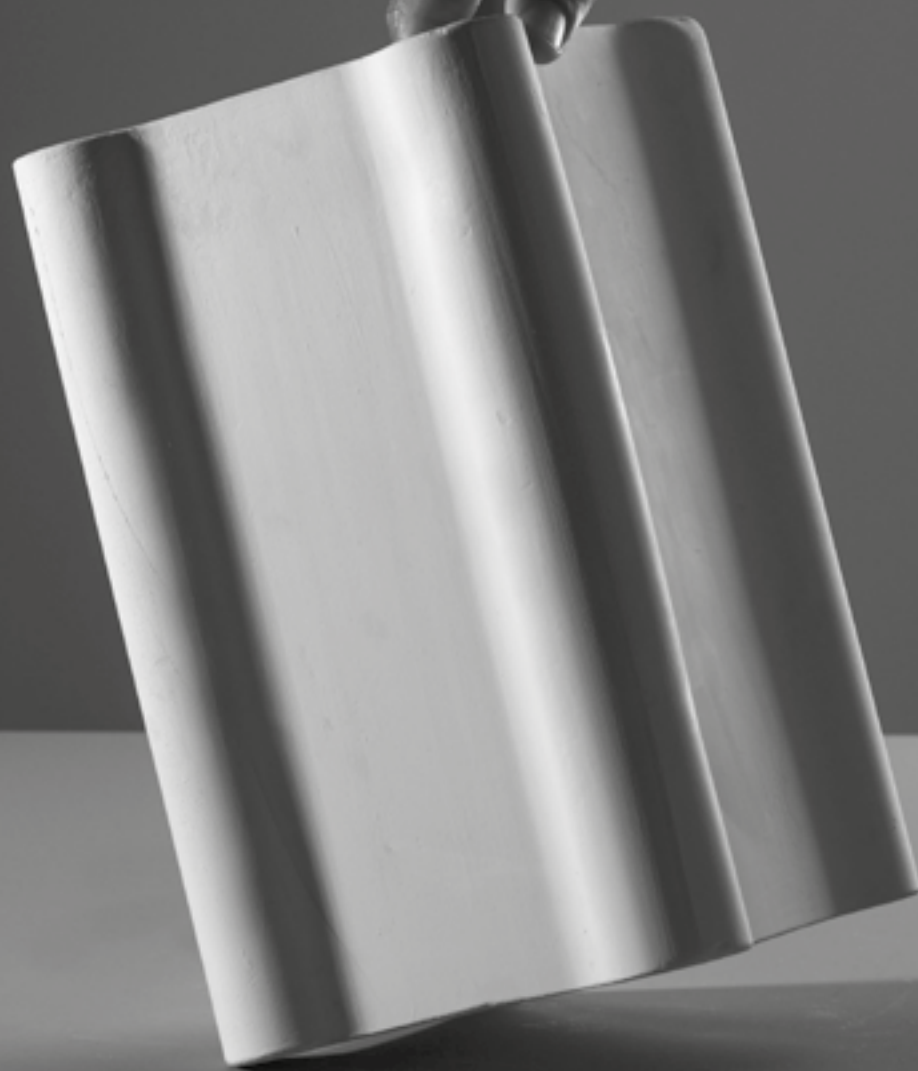

renga

*15-25-15

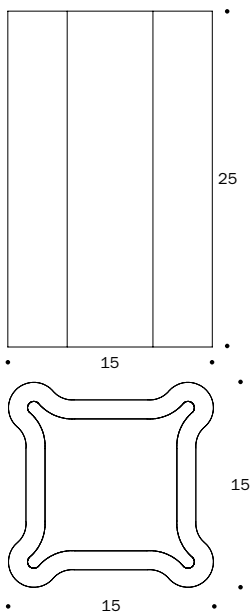

*6" · 10" · 6"

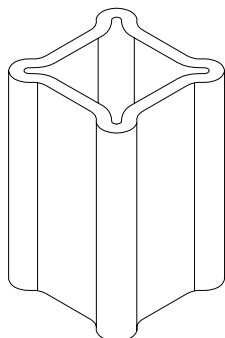
codice
codearticolo
itemu.m.
u.m.euro 1 scelta
euro 1 choiceeuro 2 scelta
euro 2 choiceVVDR91
VVDR92
VVDR93ivory
grey
brownpcs
pcs
pcs73,50
73,50
73,50formato
sizepz·mq
pcs·sqmpz·scat.
pcs·boxscat.·pal.
box·pal.kg·scat.
kg·boxkg·pal.
kg·pal.mq·pal.
sqm·pal.

15-25-15

see laying scheme 2

42

8,30

348,60

3,15

schema di posa / laying scheme

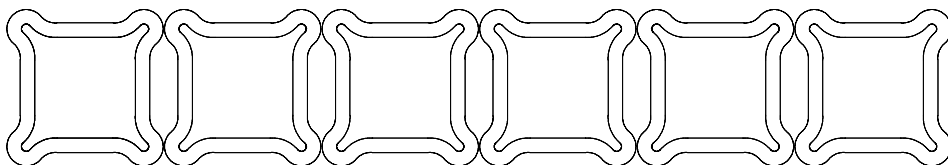
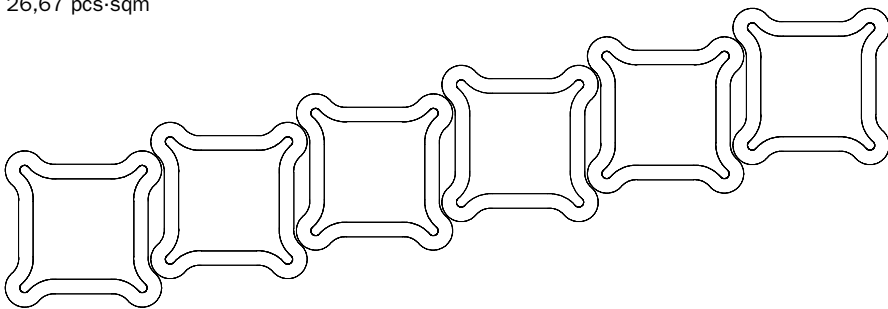
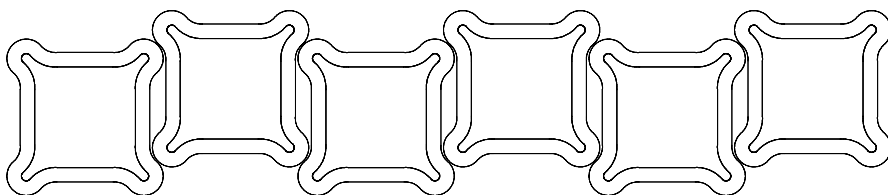
schema di posa 1 / laying scheme 1
26,67 pcs·sqmschema di posa 2 / laying scheme 2
28,19 pcs·sqmschema di posa 3 / laying scheme 3
28,19 pcs·sqm

mutina sigillante / mutina adhesive

material sigillante organico eco-compatibile esente da solventi prodotto da Kerakoll in esclusiva per Mutina
eco-friendly neutral silane adhesive with reduced solvent content produced from Kerakoll exclusively for Mutina.

features Mutina sigillante sviluppa un'elevata adesione su tutti i materiali senza l'utilizzo di primer e un'elasticità permanente su superfici assorbenti e inassorbenti
Mutina adhesive develops a high level of adhesion on all materials without the use of primers and permanent elasticity on absorbent and non-absorbent surfaces.

use in interno, esterno e per sigillature di elementi costruttivi
uitable for indoor and outdoor use, it gives waterproof sealing of construction elements.

acquisto minimo una confezione (290 ml) - minimum purchase 1 pack (290 ml)



TABELLA CONSUMI - USAGE TABLE

consumi approssimativi comprensivi di sfrido - approximate usage including waste

articolo item	consumo mq
renga	407 ml/m ²

codice code	articolo item	u.m. u.m.	euro euro
PUTC01	colla per renga	pcs	45,50

rings

design Michael Anastassiades - 2024

production artisanal

material legno di rovere naturale - natural oak wood

thickness 15 mm

size 17,5x17,5 cm con inserto in ottone di 1x5 cm
17.5x17.5 cm with 1x5 cm brass insert



scarica la scheda tecnica
download the technical sheet

rings plain

17,5-17,5

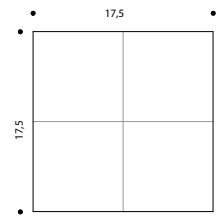

6.9"-6.9"

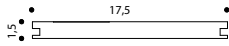
sezione
section

formato size	pz·mq pcs·sqm	pz·scat. pcs·box	mq·scat. sqm·box	scat.pal. box·pal.	kg·scat. kg·box	kg.pal. kg.pal.	mq.pal. sqm.pal.
17,5x17,5	32,65	16	0,49	64	5,60	358,40	31,36

codice code	prodotto item	u.m. u.m.	euro 1 scelta euro 1 choice	euro 2 scelta euro 2 choice
MARPO1	plain	mq	550,00	

rings brass

17,5-17,5

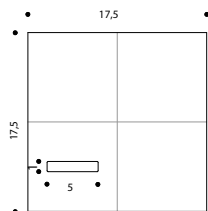

6.9"-6.9"

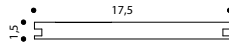
sezione
section

formato size	pz·mq pcs·sqm	pz·scat. pcs·box	mq·scat. sqm·box	scat.pal. box·pal.	kg·scat. kg·box	kg.pal. kg.pal.	mq.pal. sqm.pal.
17,5x17,5	32,65	16	0,49	64	5,60	358,40	31,36

codice code	prodotto item	u.m. u.m.	euro 1 scelta euro 1 choice	euro 2 scelta euro 2 choice
MARB01	brass	pcs	27,50	

rings mix

17,5-17,5

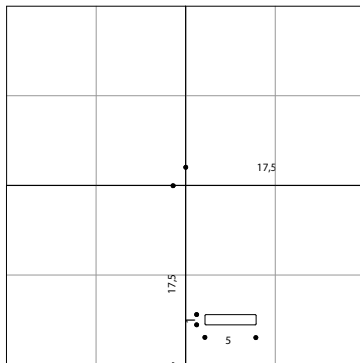

6.9"-6.9"

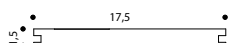
sezione
section

formato size	pz·mq pcs·sqm	pz·scat. pcs·box	mq·scat. sqm·box	scat.pal. box·pal.	kg·scat. kg·box	kg.pal. kg.pal.	mq.pal. sqm.pal.
17,5x17,5	32,65	16	0,49	64	5,60	358,40	31,36

codice code	prodotto item	u.m. u.m.	euro 1 scelta euro 1 choice	euro 2 scelta euro 2 choice
MARM01	mix	mq	650,00	

rombini

design Ronan & Erwan Bouroullec - 2015 - 2021

production industrial

material Triangle: impasto pressato smaltato - glazed pressed body

thickness Triangle Large, Triangle Small 22 mm
Triangle Extra Small 16 mm



[scarica la scheda tecnica](#)
[download the technical sheet](#)



rombini triangle small

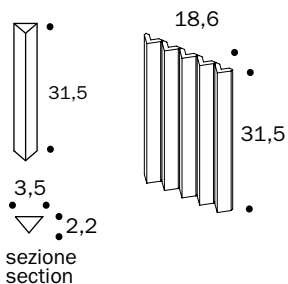

codice code	articolo item	u.m. u.m.	euro 1 scelta euro 1 choice	euro 2 scelta euro 2 choice
BORTS01	matt white	1 rete/net	31,50	
BORTS02	matt grey	1 rete/net	31,50	
BORTS03	matt green	1 rete/net	31,50	
BORTS04	matt blue	1 rete/net	31,50	
BORTS05	matt red	1 rete/net	31,50	
BORTGS01	glossy blanc	1 rete/net	35,00	
BORTGS02	glossy gris	1 rete/net	35,00	
BORTGS06	glossy rose	1 rete/net	35,00	
BORTGS09	glossy vert	1 rete/net	35,00	
BORTGS10	glossy brun	1 rete/net	35,00	

formato size	pz-mq pcs-sqm	pz-scat. pcs-box	mq-scat. sqm-box	scat-pal. box-pal.	kg-scat. kg-box	kg-pal. kg-pal.	mq-pal. sqm-pal.
rete *18,6-31,5 - net *7"-12"	17	9	0,53	63	10,55	664,65	33,40

venduto solo a scatole complete - only sold in full boxes

terminal small

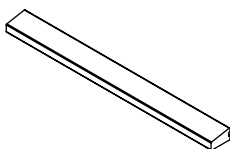

*10" · H 1" · 2"

codice code	articolo item	u.m. u.m.	euro 1 scelta euro 1 choice	euro 2 scelta euro 2 choice
BORTTS01	matt white	pcs	32,50	
BORTTS02	matt grey	pcs	32,50	
BORTTS03	matt green	pcs	32,50	
BORTTS04	matt blue	pcs	32,50	
BORTTS05	matt red	pcs	32,50	
BORTTGS01	glossy blanc	pcs	37,50	
BORTTGS02	glossy gris	pcs	37,50	
BORTTGS06	glossy rose	pcs	37,50	
BORTTGS09	glossy vert	pcs	37,50	
BORTTGS10	glossy brun	pcs	37,50	

formato size	pz-mq pcs-sqm	pz-scat. pcs-box	mq-scat. sqm-box	scat-pal. box-pal.	kg-scat. kg-box	kg-pal. kg-pal.	mq-pal. sqm-pal.
*25,7 · H 1,5 · 2,8	-	10	2,57 ml	-	3,25	-	

Terminale di chiusura.

1 pezzo di Terminal Small è modulare con
7 pezzi di Triangle Small.

Closing piece.

1 piece of Terminal Small is modular with
7 pieces of Triangle Small.

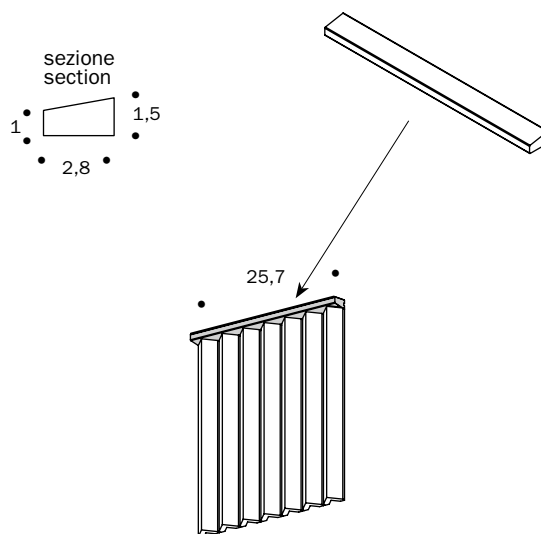

rombini triangle large

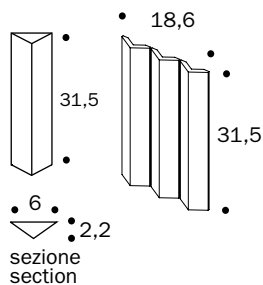

codice code	articolo item	u.m. u.m.	euro 1 scelta euro 1 choice	euro 2 scelta euro 2 choice
BORTL01	matt white	1 rete/net	31,50	
BORTL02	matt grey	1 rete/net	31,50	
BORTL03	matt green	1 rete/net	31,50	
BORTL04	matt blue	1 rete/net	31,50	
BORTL05	matt red	1 rete/net	31,50	
BORTGL01	glossy blanc	1 rete/net	35,00	
BORTGL02	glossy gris	1 rete/net	35,00	
BORTGL06	glossy rose	1 rete/net	35,00	
BORTGL09	glossy vert	1 rete/net	35,00	
BORTGL10	glossy brun	1 rete/net	35,00	

formato size	pz-mq pcs-sqm	pz-scat. pcs-box	mq-scat. sqm-box	scat-pal. box-pal.	kg-scat. kg-box	kg-pal. kg-pal.	mq-pal. sqm-pal.
rete *18,6-31,5 - net *7"-12"	17	9	0,53	63	9,45	595,35	33,40

venduto solo a scatole complete - only sold in full boxes

terminal large

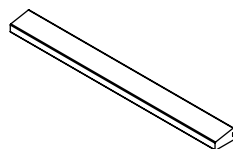

*10" · H 1" · 2"

codice code	articolo item	u.m. u.m.	euro 1 scelta euro 1 choice	euro 2 scelta euro 2 choice
BORTTL01	matt white	pcs	32,50	
BORTTL02	matt grey	pcs	32,50	
BORTTL03	matt green	pcs	32,50	
BORTTL04	matt blue	pcs	32,50	
BORTTL05	matt red	pcs	32,50	
BORTTGL01	glossy blanc	pcs	37,50	
BORTTGL02	glossy gris	pcs	37,50	
BORTTGL06	glossy rose	pcs	37,50	
BORTTGL09	glossy vert	pcs	37,50	
BORTTGL10	glossy brun	pcs	37,50	

formato size	pz-mq pcs-sqm	pz-scat. pcs-box	mq-scat. sqm-box	scat-pal. box-pal.	kg-scat. kg-box	kg-pal. kg-pal.	mq-pal. sqm-pal.
*24,6 · H 1,5 · 2,8	-	10	2,46 ml	-	3,25	-	

Terminale di chiusura.

1 pezzo di Terminal Large è modulare con
4 pezzi di Triangle Large.

Closing piece.

1 piece of Terminal Large is modular with
4 pieces of Triangle Large.

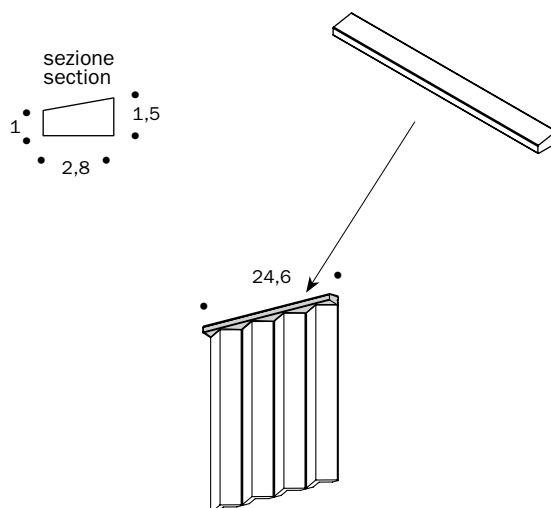

rombini triangle extra small

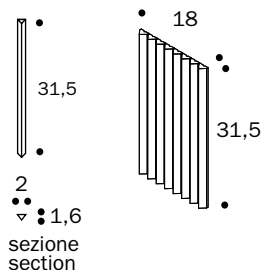

codice code	articolo item	u.m. u.m.	euro 1 scelta euro 1 choice	euro 2 scelta euro 2 choice
BORTES01	matt white	1 rete/net	31,50	
BORTES02	matt grey	1 rete/net	31,50	
BORTES03	matt green	1 rete/net	31,50	
BORTES04	matt blue	1 rete/net	31,50	
BORTES05	matt red	1 rete/net	31,50	
BORTGES01	glossy blanc	1 rete/net	35,00	
BORTGES02	glossy gris	1 rete/net	35,00	
BORTGES06	glossy rose	1 rete/net	35,00	
BORTGES09	glossy vert	1 rete/net	35,00	
BORTGES10	glossy brun	1 rete/net	35,00	

formato size	pz-mq pcs-sqm	pz-scat. pcs-box	mq-scat. sqm-box	scat-pal. box-pal.	kg-scat. kg-box	kg-pal. kg-pal.	mq-pal. sqm-pal.
rete *18·31,5 - net *7"·12"	17,40	11	0,62	63	10,35	652,05	39,06

venduto solo a scatole complete - only sold in full boxes

terminal extra small

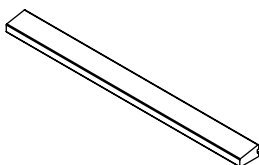

*10"· H 1" ·2"

codice code	articolo item	u.m. u.m.	euro 1 scelta euro 1 choice	euro 2 scelta euro 2 choice
BORTTES01	matt white	pcs	32,50	
BORTTES02	matt grey	pcs	32,50	
BORTTES03	matt green	pcs	32,50	
BORTTES04	matt blue	pcs	32,50	
BORTTES05	matt red	pcs	32,50	
BORTTGES01	glossy blanc	pcs	37,50	
BORTTGES02	glossy gris	pcs	37,50	
BORTTGES06	glossy rose	pcs	37,50	
BORTTGES09	glossy vert	pcs	37,50	
BORTTGES10	glossy brun	pcs	37,50	

formato size	pz-mq pcs-sqm	pz-scat. pcs-box	mq-scat. sqm-box	scat-pal. box-pal.	kg-scat. kg-box	kg-pal. kg-pal.	mq-pal. sqm-pal.
*26,9· H 1,5· 2,8	-	10	2,69 ml	-	3,25	-	

Terminale di chiusura.

1 pezzo di Terminal Extra Small è modulare con 12 pezzi di Triangle Extra Small.

Closing piece.

1 piece of Terminal Extra Small is modular with 12 pieces of Triangle Extra Small.

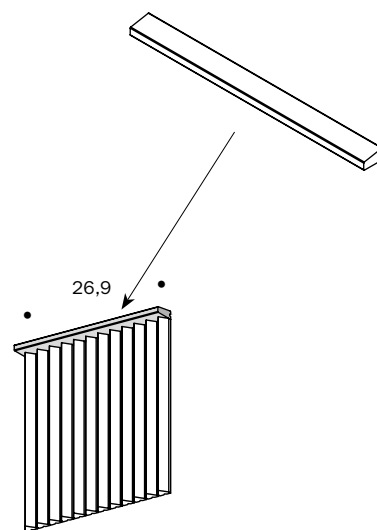
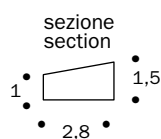

listello di chiusura

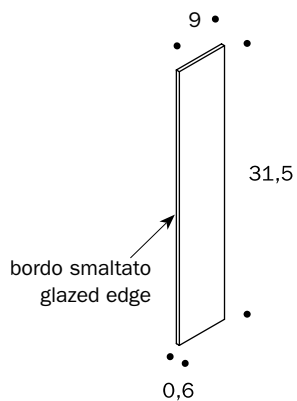

*4" · 12" · 1"

codice code	articolo item	u.m. u.m.	euro 1 scelta euro 1 choice	euro 2 scelta euro 2 choice
BORLIS01	matt white	pcs	21,00	
BORLIS02	matt grey	pcs	21,00	
BORLIS03	matt green	pcs	21,00	
BORLIS04	matt blue	pcs	21,00	
BORLIS05	matt red	pcs	21,00	
BORLISG01	glossy blanc	pcs	24,50	
BORLISG02	glossy gris	pcs	24,50	
BORLISG06	glossy rose	pcs	24,50	
BORLISG09	glossy vert	pcs	24,50	
BORLISG10	glossy brun	pcs	24,50	

formato size	pz-mq pcs-sqm	pz-scat. pcs-box	mq-scat. sqm-box	scat-pal. box-pal.	kg-scat. kg-box	kg-pal. kg-pal.	mq-pal. sqm-pal.
*9 · 31,5 · 0,6	-	-	-	-	-	-	-

Listello con un bordo smaltato da utilizzare come chiusura a parete.

Listello with a glazed edge to be used in the corner as wall closure.

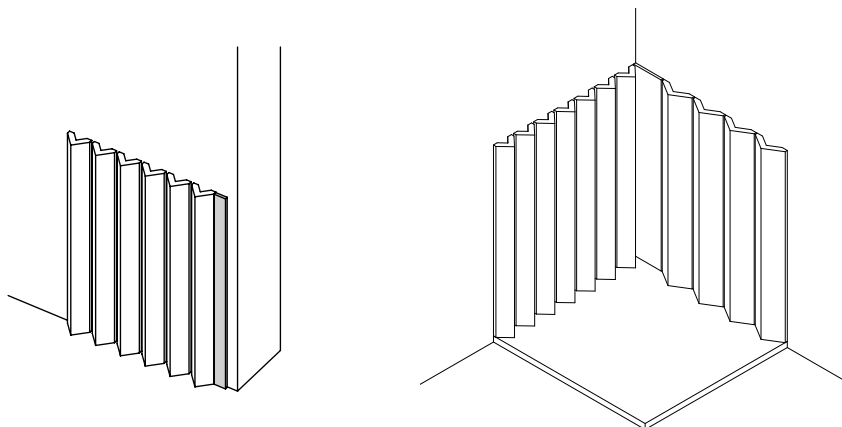

Per informazioni riguardanti gli stucchi contattare l'ufficio commerciale.
For information about the available grouts, please contact the sales department.

*nominal size – misure nominali
check the technical sheet for the real size - consultare la scheda tecnica per la misura reale

tally

design Michael Anastassiades - 2024

production artisanal

material terracotta trafilata - extruded terracotta

thickness 10 cm



scarica la scheda tecnica
download the technical sheet



tally

24-24-10

codice code	articolo item	u.m. u.m.	euro 1 scelta euro 1 choice	euro 2 scelta euro 2 choice
MAT04	narrow	pcs	13,20	

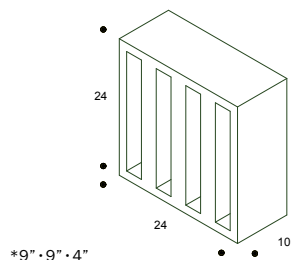
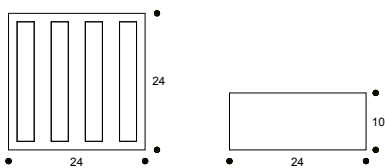

formato size	pz-mq pcs-sqm	pz-pal. pcs-pal.	kg-pz kg-pc	kg-pal. kg-pal.	mq-pal. sqm-pal.
*24-24-10	17,36	32	6,50	208	1,84

venduto solo a palette complete - only sold in full pallets

24-24-10

codice code	articolo item	u.m. u.m.	euro 1 scelta euro 1 choice	euro 2 scelta euro 2 choice
MAT02	wide	pcs	13,20	

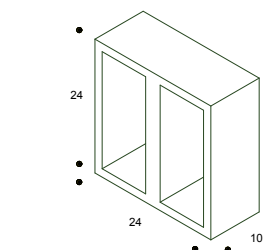
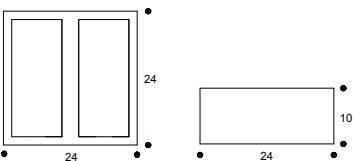

formato size	pz-mq pcs-sqm	pz-pal. pcs-pal.	kg-pz kg-pc	kg-pal. kg-pal.	mq-pal. sqm-pal.
*24-24-10	17,36	32	3,80	121,60	1,84

venduto solo a palette complete - only sold in full pallets

profilo in salice verniciato / painted willow profile per tally / for tally

material Profilo lineare e terminale di salice verniciato. Il profilo terminale ha un'estremità sagomata ed un lato rimovibile per facilitare il montaggio della chiusura a soffitto.

Linear and top painted willow profile. The top one has one shaped end to make the clamping easier.

use Prodotto adatto sia per spazi residenziali che commerciali per la costruzione di pareti di altezza massima 4mt. Per ottenere un risultato estetico ottimale, si consiglia di montare Tally utilizzando il profilo in legno. Per la chiusura a soffitto è previsto un profilo "terminale" con cornice smontabile.

This product is suitable for both residential and commercial areas, to be installed in walls with a maximum height of 4mt. In order to achieve an optimal aesthetic outcome we advise to install Tally using our wooden profile. A top profile with removable sides is provided for ceiling fixing.

codice code	articolo item	u.m. u.m.	euro euro
MATPL11	profilo lineare	pcs	402,50
MATPT21	profilo terminale	pcs	460,00

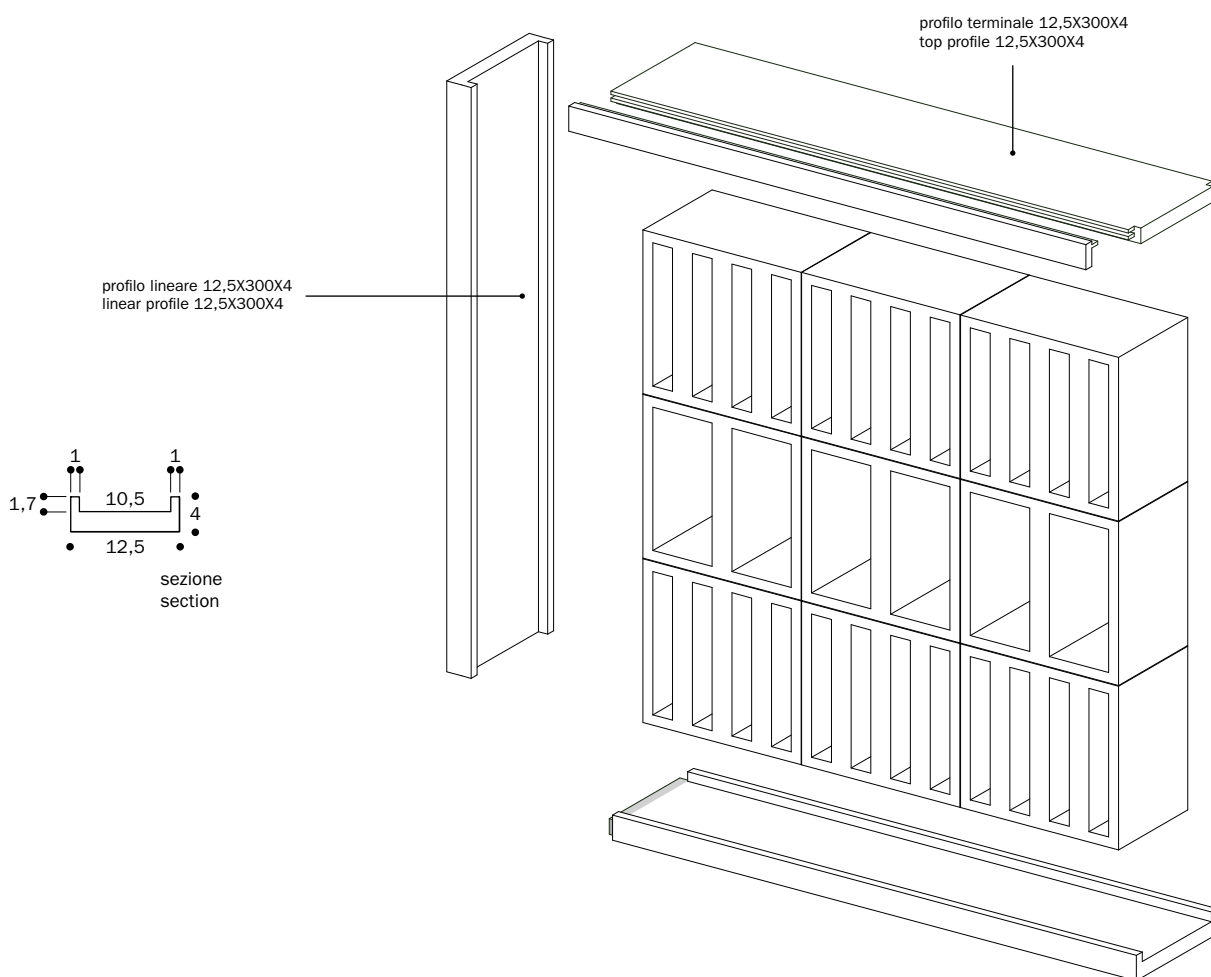

schema di posa / laying scheme

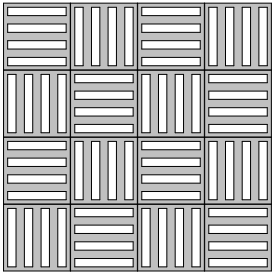

schema di posa 1
laying scheme 1

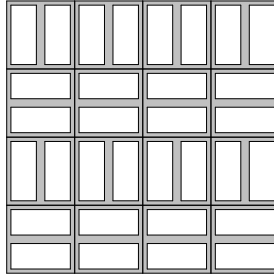

schema di posa 2
laying scheme 2

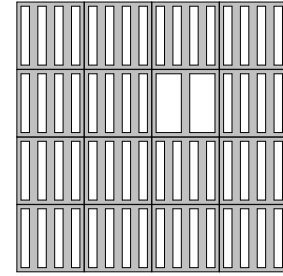

schema di posa 3
laying scheme 3

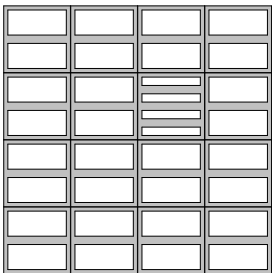

schema di posa 4
laying scheme 4

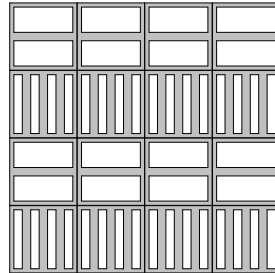

schema di posa 5
laying scheme 5

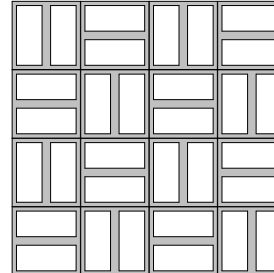

schema di posa 6
laying scheme 6

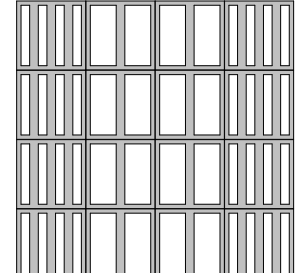

schema di posa 7
laying scheme 7

mutina sigillante / mutina adhesive

material sigillante organico eco-compatibile esente da solventi prodotto da Kerakoll in esclusiva per Mutina
eco-friendly neutral silane adhesive with reduced solvent content produced from Kerakoll exclusively for Mutina.

features Mutina sigillante sviluppa un'elevata adesione su tutti i materiali senza l'utilizzo di primer e un'elasticità permanente su superfici assorbenti e inassorbenti
Mutina adhesive develops a high level of adhesion on all materials without the use of primers and permanent elasticity on absorbent and non-absorbent surfaces.

use In interno, esterno e per sigillature di elementi costruttivi
suitable for indoor and outdoor use, it gives waterproof sealing of construction elements.

acquisto minimo una confezione (290 ml) - minimum purchase 1 pack (290 ml)

TABELLA CONSUMI - USAGE TABLE

consumi approssimativi comprensivi di sfrido - approximate usage including waste

articolo item	consumo mq consume mq
tally	415 ml/m ²

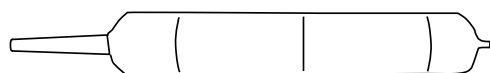

codice code	articolo item	u.m. u.m.	euro euro
PUTC01	colla per tally	pcs	45,50

tape

Modello depositato n° 004427748-0001/0027 – data di deposito: 31/10/2017
Registered design n° 004427748-0001/0027 – date of registration: 31/10/2017

design Raw Edges – 2017

production industrial

material gres porcellanato smaltato - glazed porcelain stoneware

thickness 10 mm



scarica la scheda tecnica
download the technical sheet

tape

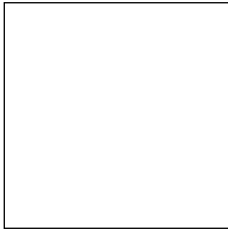
***20,5-20,5**

*8"-8"

codice code	articolo item	u.m. u.m.	euro 1 scelta euro 1 choice	euro 2 scelta euro 2 choice
RETA10	base white	mq	140,50	
RETA40	base black	mq	140,50	

formato size	pz-mq pcs-sqm	pz-scat. pcs-box	mq-scat. sqm-box	scat-pal. box-pal.	kg-scat. kg-box	kg-pal. kg-pal.	mq-pal. sqm-pal.
20,5-20,5	23,88	16	0,67	96	14,20	1363,20	64,32

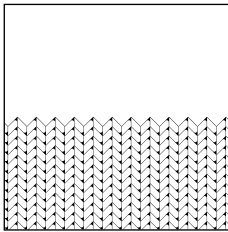
mesh half *20,5-20,5

*8"-8"

codice code	articolo item	u.m. u.m.	euro 1 scelta euro 1 choice	euro 2 scelta euro 2 choice
RETA11	white	mq	151,00	
RETA51	brown	mq	151,00	
RETA31	green	mq	151,00	
RETA21	blue	mq	151,00	
RETA41	black	mq	151,00	

formato size	pz-mq pcs-sqm	pz-scat. pcs-box	mq-scat. sqm-box	scat-pal. box-pal.	kg-scat. kg-box	kg-pal. kg-pal.	mq-pal. sqm-pal.
20,5-20,5	23,88	16	0,67	96	14,20	1363,20	64,32

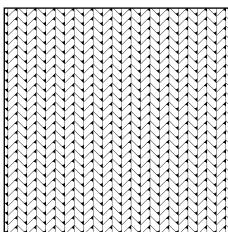
mesh *20,5-20,5

*8"-8"

codice code	articolo item	u.m. u.m.	euro 1 scelta euro 1 choice	euro 2 scelta euro 2 choice
RETA12	white	mq	151,00	
RETA52	brown	mq	151,00	
RETA32	green	mq	151,00	
RETA22	blue	mq	151,00	
RETA42	black	mq	151,00	

formato size	pz-mq pcs-sqm	pz-scat. pcs-box	mq-scat. sqm-box	scat-pal. box-pal.	kg-scat. kg-box	kg-pal. kg-pal.	mq-pal. sqm-pal.
20,5-20,5	23,88	16	0,67	96	14,20	1363,20	64,32

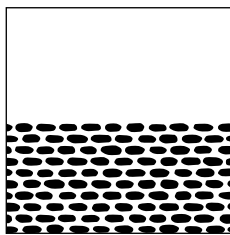
cobble half *20,5-20,5

*8"-8"

codice code	articolo item	u.m. u.m.	euro 1 scelta euro 1 choice	euro 2 scelta euro 2 choice
RETA13	white	mq	151,00	
RETA53	brown	mq	151,00	
RETA33	green	mq	151,00	
RETA23	blue	mq	151,00	
RETA43	black	mq	151,00	

formato size	pz-mq pcs-sqm	pz-scat. pcs-box	mq-scat. sqm-box	scat-pal. box-pal.	kg-scat. kg-box	kg-pal. kg-pal.	mq-pal. sqm-pal.
20,5-20,5	23,88	16	0,67	96	14,20	1363,20	64,32

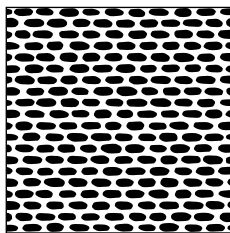
cobble *20,5-20,5

*8"-8"

codice code	articolo item	u.m. u.m.	euro 1 scelta euro 1 choice	euro 2 scelta euro 2 choice
RETA14	white	mq	151,00	
RETA54	brown	mq	151,00	
RETA34	green	mq	151,00	
RETA24	blue	mq	151,00	
RETA44	black	mq	151,00	

formato size	pz-mq pcs-sqm	pz-scat. pcs-box	mq-scat. sqm-box	scat-pal. box-pal.	kg-scat. kg-box	kg-pal. kg-pal.	mq-pal. sqm-pal.
20,5-20,5	23,88	16	0,67	96	14,20	1363,20	64,32

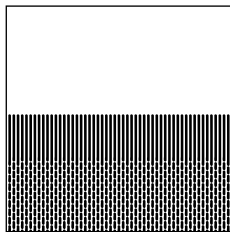
grainy half *20,5-20,5

*8"-8"

codice code	articolo item	u.m. u.m.	euro 1 scelta euro 1 choice	euro 2 scelta euro 2 choice
RETA15	white	mq	151,00	
RETA55	brown	mq	151,00	
RETA35	green	mq	151,00	
RETA25	blue	mq	151,00	
RETA45	black	mq	151,00	

formato size	pz-mq pcs-sqm	pz-scat. pcs-box	mq-scat. sqm-box	scat-pal. box-pal.	kg-scat. kg-box	kg-pal. kg-pal.	mq-pal. sqm-pal.
20,5-20,5	23,88	16	0,67	96	14,20	1363,20	64,32

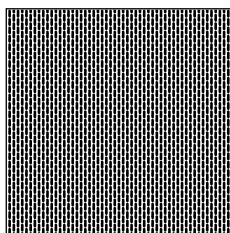
grainy *20,5-20,5

*8"-8"

codice code	articolo item	u.m. u.m.	euro 1 scelta euro 1 choice	euro 2 scelta euro 2 choice
RETA16	white	mq	151,00	
RETA56	brown	mq	151,00	
RETA36	green	mq	151,00	
RETA26	blue	mq	151,00	
RETA46	black	mq	151,00	

formato size	pz-mq pcs-sqm	pz-scat. pcs-box	mq-scat. sqm-box	scat-pal. box-pal.	kg-scat. kg-box	kg-pal. kg-pal.	mq-pal. sqm-pal.
20,5-20,5	23,88	16	0,67	96	14,20	1363,20	64,32

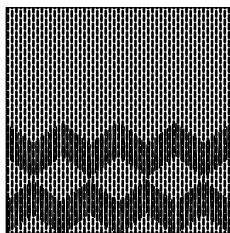
zigzag half *20,5-20,5

*8"-8"

codice code	articolo item	u.m. u.m.	euro 1 scelta euro 1 choice	euro 2 scelta euro 2 choice
RETA17	white	mq	151,00	
RETA57	brown	mq	151,00	
RETA37	green	mq	151,00	
RETA27	blue	mq	151,00	
RETA47	black	mq	151,00	

formato size	pz·mq pcs·sqm	pz·scat. pcs·box	mq·scat. sqm·box	scat·pal. box·pal.	kg·scat. kg·box	kg·pal. kg·pal.	mq·pal. sqm·pal.
20,5-20,5	23,88	16	0,67	96	14,20	1363,20	64,32

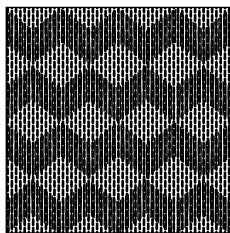
zigzag *20,5-20,5

*8"-8"

codice code	articolo item	u.m. u.m.	euro 1 scelta euro 1 choice	euro 2 scelta euro 2 choice
RETA18	white	mq	151,00	
RETA58	brown	mq	151,00	
RETA38	green	mq	151,00	
RETA28	blue	mq	151,00	
RETA48	black	mq	151,00	

formato size	pz·mq pcs·sqm	pz·scat. pcs·box	mq·scat. sqm·box	scat·pal. box·pal.	kg·scat. kg·box	kg·pal. kg·pal.	mq·pal. sqm·pal.
20,5-20,5	23,88	16	0,67	96	14,20	1363,20	64,32

tape · tabella calibri / caliber table (mm)

calibro caliber	da from	a to
1	205	204,3
0	203,5	202,8
9	202	201,3

Per informazioni riguardanti gli stucchi contattare l'ufficio commerciale.
For information about the available grouts, please contact the sales department.

*nominal size - misure nominali
check the technical sheet for the real size - consultare la scheda tecnica per la misura reale

teknotessere 1-1

design Mutina – 2009

production artisanal

material tessere di gres porcellanato ad impasto omogeneo, pressate singolarmente e montate su rete
homogeneous porcelain stoneware tesserae obtained by pressing and fixed on net

thickness 7 mm



scarica la scheda tecnica
download the technical sheet

teknotessere 1-1*

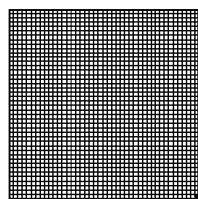

*3/8"-3/8" net *12".12"

codice code	articolo item	u.m. u.m.	euro 1 scelta euro 1 choice	euro 2 scelta euro 2 choice
993806	nero	1 rete/net	72,00	
993801	bianco	1 rete/net	72,00	
993812	fango	1 rete/net	83,00	
993813	cemento	1 rete/net	83,00	

formato size	pz·mq pcs·sqm	pz·scat. pcs·box	mq·scat. sqm·box	scat·pal. box·pal.	kg·scat. kg·box	kg·pal. kg·pal.	mq·pal. sqm·pal.
rete/net 30·30	11,11	11	0,99	36	12,60	454,00	35,64

Per informazioni riguardanti gli stucchi contattare l'ufficio commerciale.
For information about the available grouts, please contact the sales department.

*nominal size – misure nominali
check the technical sheet for the real size - consultare la scheda tecnica per la misura reale

tex

Modello depositato n° 002193797-0001/0014 – data di deposito: 28/02/2013
Registered design n° 002193797-0001/0014 – date of registration: 28/02/2013

design Raw Edges 2012

production industrial

material gres porcellanato smaltato - glazed porcelain stoneware

thickness 10 mm



scarica la scheda tecnica
download the technical sheet

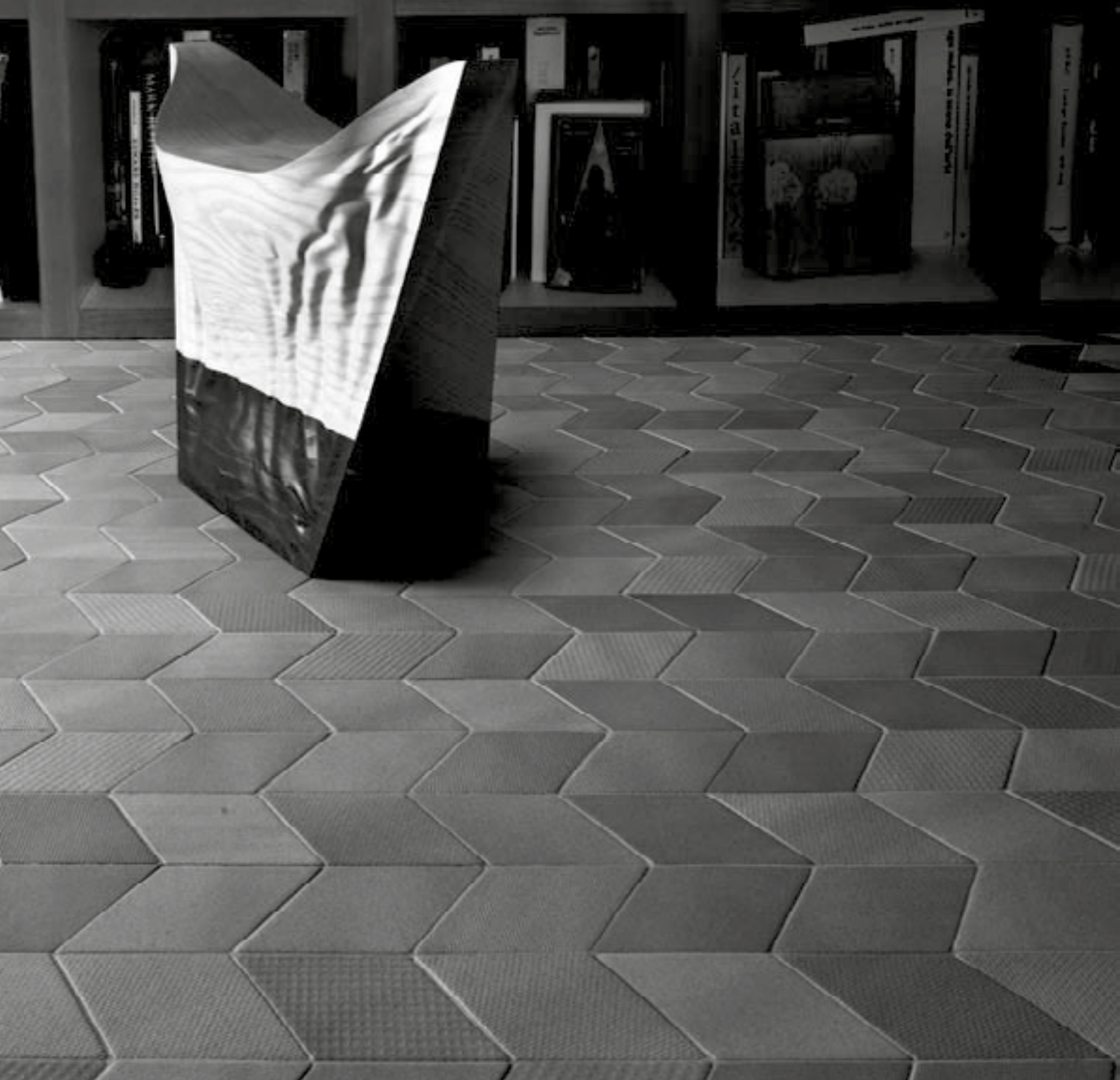

tex

*11,5-20

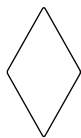

*4"-8"

codice code	articolo item	u.m. u.m.	euro 1 scelta euro 1 choice	euro 2 scelta euro 2 choice
RETX01	white	mq	362,50	
RETX02	cream	mq	362,50	
RETX03	brown	mq	362,50	
RETX04	grey	mq	362,50	
RETX05	black	mq	362,50	
RETX06	olive	mq	362,50	
RETX07	blue	mq	362,50	
RETX08	yellow	mq	362,50	

formato size	pz-mq pcs-sqm	pz-scat. pcs-box	mq-scat. sqm-box	scat-pal. box-pal.	kg-scat. kg-box	kg-pal. kg-pal.	mq-pal. sqm-pal.
11,5-20	86,96	44	0,51	104	11,56	1202,00	53,04

runner

codice code	articolo item	u.m. u.m.	euro 1 scelta euro 1 choice	euro 2 scelta euro 2 choice
RERUN01	runner 1 (white + yellow & cream)	set	528,00	
RERUN02	runner 2 (white + olive & cream)	set	528,00	
RERUN03	runner 3 (white + blue & cream)	set	528,00	
RERUN04	runner 4 (cream + brown & white)	set	528,00	
RERUN05	runner 5 (brown + cream & white)	set	528,00	
RERUN06	runner 6 (grey + cream & white)	set	528,00	
RERUN07	runner 7 (black + grey & white)	set	528,00	
RERUN08	runner 8 (olive + cream & white)	set	528,00	
RERUN09	runner 9 (blue + cream & white)	set	528,00	
RERUN10	runner 10 (yellow + cream & white)	set	528,00	

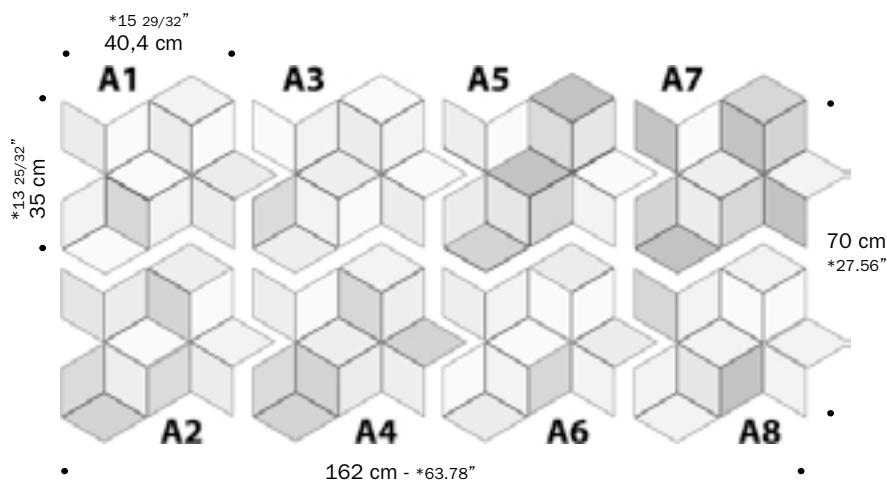

Ogni runner è composto da 8 moduli diversi, non vendibili separatamente ed inclusi in un unico imballo. - Each runner is composed by 8 different patterns, not singularly sold and already included in one single package.

pz-mq pcs-sqm	pz-scat. pcs-box	mq-scat. sqm-box	scat-pal. box-pal.	kg-scat. kg-box	kg-pal. kg-pal.	mq-pal. sqm-pal.
0,91 set	1set = 8pz	1,12	36	22,55	812,00	40,32

battiscopa skirting

*10,5-20

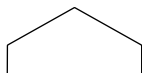

*4 1/8"-8"

codice code	articolo item	u.m. u.m.	euro 1 scelta euro 1 choice	euro 2 scelta euro 2 choice
RETX61	white	ml	50,00	
RETX62	cream	ml	50,00	
RETX63	brown	ml	50,00	
RETX64	grey	ml	50,00	
RETX65	black	ml	50,00	
RETX66	olive	ml	50,00	
RETX67	blue	ml	50,00	
RETX68	yellow	ml	50,00	

formato size	pz-mq pcs-sqm	pz-scat. pcs-box	mq-scat. sqm-box	scat-pal. box-pal.	kg-scat. kg-box	kg-pal. kg-pal.	mq-pal. sqm-pal.
10,5-20		10	2 ml		3,25		

Per informazioni riguardanti gli stucchi contattare l'ufficio commerciale.
For information about the available grouts, please contact the sales department.

*nominal size - misure nominali
check the technical sheet for the real size - consultare la scheda tecnica per la misura reale

time

design Edward Barber e Jay Osgerby - 2023

production industrial

material gres porcellanato non smaltato - unglazed porcelain stoneware

thickness 12 mm



[scarica la scheda tecnica](#)
[download the technical sheet](#)

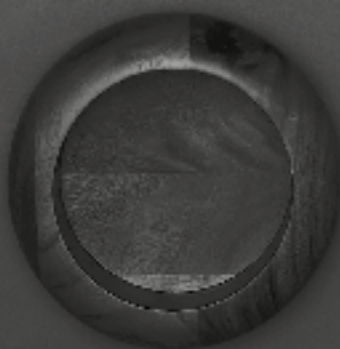
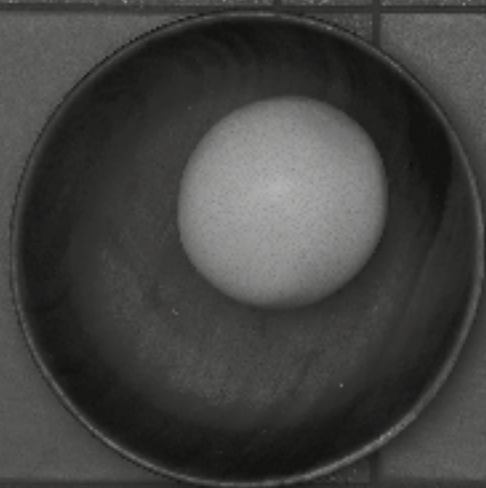

time

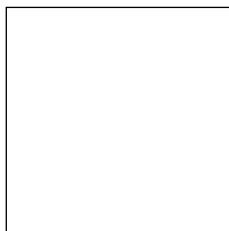
***20,5-20,5**

*8"-8"

codice code	articolo item	u.m. u.m.	euro 1 scelta euro 1 choice	euro 2 scelta euro 2 choice
BOTR01	dover white rough	mq	194,50	
BOTR02	salta red rough	mq	194,50	
BOTR03	atlas brown rough	mq	194,50	
BOTR04	dakota grey rough	mq	194,50	
BOTR05	etna black rough	mq	194,50	
BOTR06	highland green rough	mq	194,50	
BOTR07	virginia blue rough	mq	194,50	
BOTR08	sahara sand rough	mq	194,50	

BOTS01	dover white smooth	mq	194,50	
BOTS02	salta red smooth	mq	194,50	
BOTS03	atlas brown smooth	mq	194,50	
BOTS04	dakota grey smooth	mq	194,50	
BOTS05	etna black smooth	mq	194,50	
BOTS06	highland green smooth	mq	194,50	
BOTS07	virginia blue smooth	mq	194,50	
BOTS08	sahara sand smooth	mq	194,50	

formato size	pz-mq pcs-sqm	pz-scat. pcs-box	mq-scat. sqm-box	scat-pal. box-pal.	kg-scat. kg-box	kg-pal. kg-pal.	mq-pal. sqm-pal.
*20,5-20,5	23,88	13	0,55	48	14,70	705,60	26,40

***3,9-20,5**

*1,5"-8"

codice code	articolo item	u.m. u.m.	euro 1 scelta euro 1 choice	euro 2 scelta euro 2 choice
BOTR11	dover white rough	mq	273,00	
BOTR12	salta red rough	mq	273,00	
BOTR13	atlas brown rough	mq	273,00	
BOTR14	dakota grey rough	mq	273,00	
BOTR15	etna black rough	mq	273,00	
BOTR16	highland green rough	mq	273,00	
BOTR17	virginia blue rough	mq	273,00	
BOTR18	sahara sand rough	mq	273,00	

BOTS11	dover white smooth	mq	273,00	
BOTS12	salta red smooth	mq	273,00	
BOTS13	atlas brown smooth	mq	273,00	
BOTS14	dakota grey smooth	mq	273,00	
BOTS15	etna black smooth	mq	273,00	
BOTS16	highland green smooth	mq	273,00	
BOTS17	virginia blue smooth	mq	273,00	
BOTS18	sahara sand smooth	mq	273,00	

formato size	pz-mq pcs-sqm	pz-scat. pcs-box	mq-scat. sqm-box	scat-pal. box-pal.	kg-scat. kg-box	kg-pal. kg-pal.	mq-pal. sqm-pal.
*1,5"-8"	125,08	65	0,55	48	14,70	706	26,40

venduto solo a scatole complete - only sold in full boxes

***3,9-3,9**

*1,5"-1,5"

codice code	articolo item	u.m. u.m.	euro 1 scelta euro 1 choice	euro 2 scelta euro 2 choice
BOTR21	dover white rough	mq	294,00	
BOTR22	salta red rough	mq	294,00	
BOTR23	atlas brown rough	mq	294,00	
BOTR24	dakota grey rough	mq	294,00	
BOTR25	etna black rough	mq	294,00	
BOTR26	highland green rough	mq	294,00	
BOTR27	virginia blue rough	mq	294,00	
BOTR28	sahara sand rough	mq	294,00	

BOTS21	dover white smooth	mq	294,00	
BOTS22	salta red smooth	mq	294,00	
BOTS23	atlas brown smooth	mq	294,00	
BOTS24	dakota grey smooth	mq	294,00	
BOTS25	etna black smooth	mq	294,00	
BOTS26	highland green smooth	mq	294,00	
BOTS27	virginia blue smooth	mq	294,00	
BOTS28	sahara sand smooth	mq	294,00	

formato size	pz-mq pcs-sqm	pz-scat. pcs-box	mq-scat. sqm-box	scat-pal. box-pal.	kg-scat. kg-box	kg-pal. kg-pal.	mq-pal. sqm-pal.
*1,5"-1,5"	657,50	50	0,08	216	2,22	480	17,28

venduto solo a scatole complete - only sold in full boxes

battiscopa
skirting

*1,5"-8"

sezione
section

codice code	articolo item	u.m. u.m.	euro 1 scelta euro 1 choice	euro 2 scelta euro 2 choice
BOTR61	dover white rough	ml	40,00	
BOTR62	salta red rough	ml	40,00	
BOTR63	atlas brown rough	ml	40,00	
BOTR64	dakota grey rough	ml	40,00	
BOTR65	etna black rough	ml	40,00	
BOTR66	highland green rough	ml	40,00	
BOTR67	virginia blue rough	ml	40,00	
BOTR68	sahara sand rough	ml	40,00	
BOTS61	dover white smooth	ml	40,00	
BOTS62	salta red smooth	ml	40,00	
BOTS63	atlas brown smooth	ml	40,00	
BOTS64	dakota grey smooth	ml	40,00	
BOTS65	etna black smooth	ml	40,00	
BOTS66	highland green smooth	ml	40,00	
BOTS67	virginia blue smooth	ml	40,00	
BOTS68	sahara sand smooth	ml	40,00	

formato size	pz·mq pcs·sqm	pz·scat. pcs·box	mq·scat. sqm·box	scat·pal. box·pal.	kg·scat. kg·box	kg·pal. kg·pal.	mq·pal. sqm·pal.
*3,9·20,5		8	1,64 ml		1,81		

venduto solo a scatole complete - only sold in full boxes

time · tabella calibri / caliber table (mm)

calibro caliber	da from	a to
1	205	204,3
0	203,5	202,8
9	202	201,3

Per informazioni riguardanti gli stucchi contattare l'ufficio commerciale.
For information about the available grouts, please contact the sales department.

*nominal size – misure nominali
check the technical sheet for the real size - consultare la scheda tecnica per la misura reale

stucchi consigliati - grout suggestions

Per una resa ottimale delle collezioni, Mutina ha selezionato una gamma di stucchi studiati per esaltare le caratteristiche estetiche e tecniche di ciascun prodotto. Grazie alla nostra esperienza, e a una conoscenza approfondita dei materiali, offriamo abbinamenti che garantiscono soluzioni sempre contemporanee e di qualità.

Su richiesta, mettiamo a disposizione anche un servizio di acquisto e rivendita: possiamo fornire lo stucco desiderato e includerlo nella spedizione insieme al prodotto scelto, in modo da semplificare l'elaborazione dell'ordine. Per tempi di consegna e costi contattare l'ufficio commerciale.

To ensure the best results for our collections, Mutina has selected a range of grouts designed to enhance the unique aesthetic and technical features of each product. Drawing on our expertise and in-depth knowledge of materials, we offer combinations that guarantee solutions that are always contemporary and of the highest quality.

Upon request, we also provide a purchase and resale service: we can supply the desired grout and include it in the shipment along with the chosen Mutina product, streamlining the order process. For delivery times and costs please contact the sales office.



[Scansiona il codice QR o clicca sul link per scaricare la tabella stucchi](#)

[Scan the QR code or click on the link to download the grout table](#)

accents accessories

design OEO Studio 2018

production industrial

material mix di materiali
mixed materials



accents accessories

rack *2,5-6-72/192

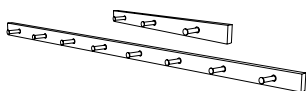

codice code	articolo item	euro/pz
MACSCR20	Rack 72 Light oak	235,00
MACSCR21	Rack 72 Dark oak	235,00
MACSCR10	Rack 192 Light oak	437,50
MACSCR11	Rack 192 Dark oak	437,50

formato size	pz-scat. pcs-box	kg-pz kg-pc
2,5-6 (H)·72 (L) cm	1	1,45
2,5-6 (H)·192 (L) cm	1	6,00

shelf *2,5-23-60/120



codice code	articolo item	euro/pz
MACFSS10	Small Light oak	594,50
MACFSS11	Small Dark oak	594,50
MACFSL10	Large Light oak	788,00
MACFSL11	Large Dark oak	788,00

formato size	pz-scat. pcs-box	kg-pz kg-pc
2,5-23-60 (L) cm	1	3,20
2,5-23-120 (L) cm	1	6,30

cabinet *14,7-48-17,5/40,5

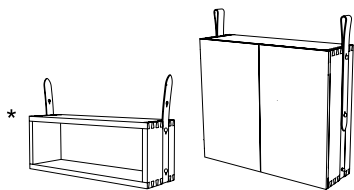

codice code	articolo item	euro/pz
MACFCS10	Small* Light oak+Vegetable tanned leather	1.049,00
MACFCS11	Small* Dark oak+Vegetable tanned leather	1.049,00
MACFCL10	Large Light oak+Vegetable tanned leather	2.352,00
MACFCL11	Large Dark oak+Vegetable tanned leather	2.352,00

*venduto solo in abbinamento a Cabinet Large

*only sold in combination with Cabinet Large

formato size	pz-scat. pcs-box	kg-pz kg-pc
14,7-48-17,5 (H) cm	1	3,45
14,7-48-40,5 (H) cm	1	7,00

towel rack *40,5-95/53,4-47

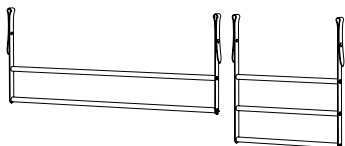

codice code	articolo item	euro/pz
MACFTR10	Large Black metal +Vegetable tanned leather	665,00
MACFTR11	Tall Black metal +Vegetable tanned leather	762,50

formato size	pz·scat. pcs·box	kg·pz kg·pc
40,5 (H)·95 (L) cm	1	2,00
53,4 (H)·47 (L) cm	1	1,75

mirror *2-42-50 / 2-62-142

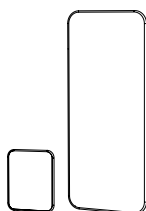

codice code	articolo item	euro/pz
MACFMS10	Small Light oak	1.143,00
MACFMS11	Small Dark oak	1.143,00
MACFML10	Large Light oak	1.875,50
MACFML11	Large Dark oak	1.875,50

formato size	pz·scat. pcs·box	kg·pz kg·pc
2-42-50 (H) cm	1	5,00
2-62-142 (H) cm	1	18,50

finishing



Light oak



Dark oak

accents metal

design OEO Studio 2018

production industrial

material metallo
metal



accents metal

L profile horizontal *2,5-2,5-100



*0,98"· 0,98"· 39,37"

codice code	articolo item	euro/ml
MACPH10	Grey aluminium profile powder coating 2,5-2,5-100 (L) cm	25,00
MACPH11	Black aluminium profile powder coating 2,5-2,5-100 (L) cm	25,00

formato size	pz·ml pcs·ml	kg·pz kg·pc
2,5-2,5-100 (L) cm	1	0,15

L profile corner *2,5-2,5-100



*0,98"· 0,98"· 39,37"

codice code	articolo item	euro/ml
MACPC20	Grey aluminium profile powder coating 2,5-2,5-100 (L) cm	47,50
MACPC21	Black aluminium profile powder coating 2,5-2,5-100 (L) cm	47,50

formato size	pz·ml pcs·ml	kg·pz kg·pc
2,5-2,5-100 (L) cm	1	0,15

L cap horizontal *2-2,5-1,9



0,78" · 0,98" · 0,74"

formato size	kg-pz kg-pc
2-2,5-1,9 (H) cm	0,05

codice code	articolo item	euro/pz
MACPT11	Resin Black	13,00
MACPT12	Resin Grey	13,00

L cap corner *4,8-2,5-1,9

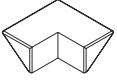

1,89" · 0,98" · 0,74"

formato size	kg-pz kg-pc
4,8-2,5-1,9 (H) cm	0,05

codice code	articolo item	euro/pz
MACPT21	Resin Black	20,00
MACPT22	Resin Grey	20,00

How to use Metal Elements

EXTERNAL CORNER

Option A

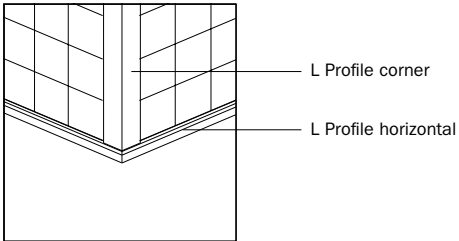
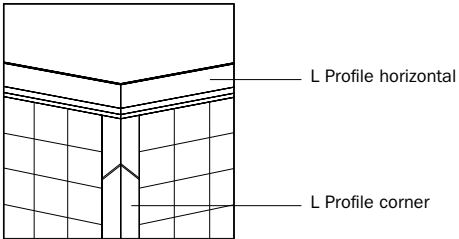

Option B

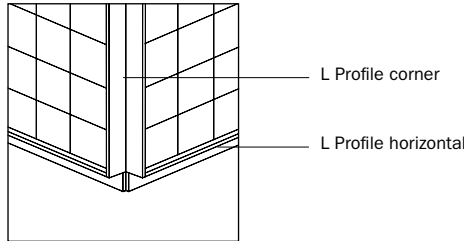
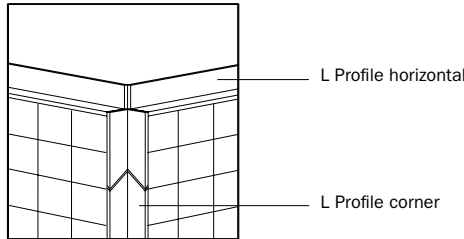

INTERNAL CORNER

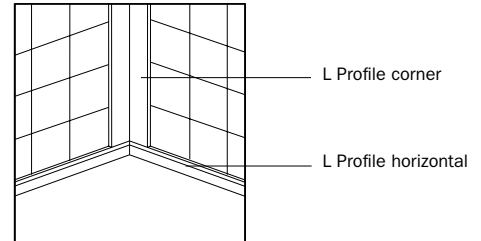
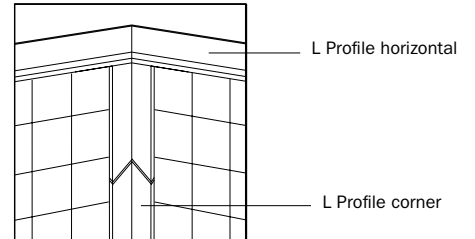

RESIN WEDGES

for corner protection

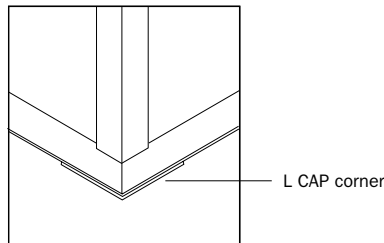
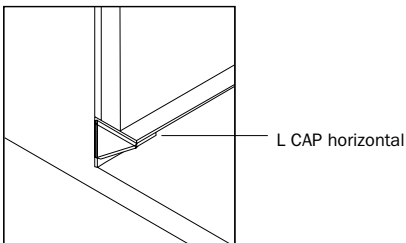

finishing

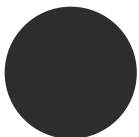
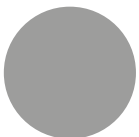

Grey (RAL 7047) Black (RAL 9004)

accents paints

design OEO Studio 2020

production industrial

AZZURRO

ROSSA

ARANCIONE

VERDE

GIALLO

MATT
PEARL

MATT
SAND

MATT
YARN

MATT
EARTH

MATT
OXIDE

MATT
TERRA

MATT
CLAY

MATT
PINE

MATT
MIST

MATT
ARCTIC

MATT









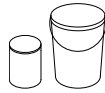









accents paints

20 colors

matt

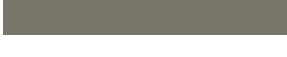
idropittura super opaca
super matt water-based paint























	Chalk	MACVMCH01 MACVMCH05	1L 4L	49,50 €/pz 188,50 €/pz
	Yarn	MACVMYA01 MACVMYA05	1L 4L	49,50 €/pz 188,50 €/pz
	Sand	MACVMSA01 MACVMSA05	1L 4L	49,50 €/pz 188,50 €/pz
	Ivory	MACVMIV01 MACVMIV05	1L 4L	49,50 €/pz 188,50 €/pz
	Pearl	MACVMPE01 MACVMPE05	1L 4L	49,50 €/pz 188,50 €/pz
	Pebbles	MACVMPB01 MACVMPB05	1L 4L	49,50 €/pz 188,50 €/pz
	Limestone	MACVMLI01 MACVMLI05	1L 4L	49,50 €/pz 188,50 €/pz
	Moss	MACVMM001 MACVMM005	1L 4L	49,50 €/pz 188,50 €/pz
	Slate	MACVMSL01 MACVMSL05	1L 4L	49,50 €/pz 188,50 €/pz
	Graphite	MACVMGR01 MACVMGR05	1L 4L	49,50 €/pz 188,50 €/pz
	Iron	MACVMIR01 MACVMIR05	1L 4L	49,50 €/pz 188,50 €/pz
	Coal	MACVMCO01 MACVMCO05	1L 4L	49,50 €/pz 188,50 €/pz
	Mist	MACVMMI01 MACVMMI05	1L 4L	49,50 €/pz 188,50 €/pz
	Pine	MACVMPI01 MACVMPI05	1L 4L	49,50 €/pz 188,50 €/pz
	Arctic	MACVMGN01 MACVMGN05	1L 4L	49,50 €/pz 188,50 €/pz
	Olive	MACVMOL01 MACVMOL05	1L 4L	49,50 €/pz 188,50 €/pz
	Oxide	MACVMOX01 MACVMOX05	1L 4L	70,00 €/pz 269,50 €/pz
	Earth	MACVMEA01 MACVMEA05	1L 4L	49,50 €/pz 188,50 €/pz
	Terra	MACVMTE01 MACVMTE05	1L 4L	49,50 €/pz 188,50 €/pz
	Clay	MACVMCL01 MACVMCL05	1L 4L	49,50 €/pz 188,50 €/pz

20 colors

satin

smalto murale super lavabile
wall matt super washable emulsion



	Chalk	MACVSCH01 MACVSCH05	1L 4L	67,50 €/pz 258,50 €/pz
	Yarn	MACVSYA01 MACVSYA05	1L 4L	67,50 €/pz 258,50 €/pz
	Sand	MACVSSA01 MACVSSA05	1L 4L	67,50 €/pz 258,50 €/pz
	Ivory	MACVSIV01 MACVSIV05	1L 4L	67,50 €/pz 258,50 €/pz
	Pearl	MACVSPE01 MACVSPE05	1L 4L	67,50 €/pz 258,50 €/pz
	Pebbles	MACVSPB01 MACVSPB05	1L 4L	67,50 €/pz 258,50 €/pz
	Limestone	MACVSLI01 MACVSLI05	1L 4L	67,50 €/pz 258,50 €/pz
	Moss	MACVSM001 MACVSM005	1L 4L	67,50 €/pz 258,50 €/pz
	Slate	MACVSSL01 MACVSSL05	1L 4L	67,50 €/pz 258,50 €/pz
	Graphite	MACVSGR01 MACVSGR05	1L 4L	67,50 €/pz 258,50 €/pz
	Iron	MACVSIR01 MACVSIR05	1L 4L	67,50 €/pz 258,50 €/pz
	Coal	MACVSCO01 MACVSCO05	1L 4L	67,50 €/pz 258,50 €/pz
	Mist	MACVSMI01 MACVSMI05	1L 4L	67,50 €/pz 258,50 €/pz
	Pine	MACVSPi01 MACVSPi05	1L 4L	67,50 €/pz 258,50 €/pz
	Arctic	MACVSGN01 MACVSGN05	1L 4L	67,50 €/pz 258,50 €/pz
	Olive	MACVSOL01 MACVSOL05	1L 4L	67,50 €/pz 258,50 €/pz
	Oxide	MACVSOX01 MACVSOX05	1L 4L	67,50 €/pz 258,50 €/pz
	Earth	MACVSEA01 MACVSEA05	1L 4L	67,50 €/pz 258,50 €/pz
	Terra	MACVSTE01 MACVSTE05	1L 4L	67,50 €/pz 258,50 €/pz
	Clay	MACVSCL01 MACVSCL05	1L 4L	67,50 €/pz 258,50 €/pz

6 colors

limetouch

rivestimento decorativo colorato a base di calce
colored lime-based decorative coating



	Flour	MACVLFL05	5 KG	81,00 €/pz
	Chalk	MACVLCH05	5 KG	81,00 €/pz
	Limestone	MACVLLI05	5 KG	81,00 €/pz
	Mountain	MACVLMU05	5 KG	108,00 €/pz
	Moss	MACVLM005	5 KG	108,00 €/pz
	Coke	MACVLGR05	5 KG	81,00 €/pz

prodotti complementari
complementary products



	Limebase	MACVBLI04 ancorante riempitivo per Limetouch pigmented primer for Limetouch	4 L	108,00 €/pz
	Limecoat	MACVBCA01 protettivo idrorepellente trasparente per Limetouch water repellent protective coating for Limetouch	1 L	67,50 €/pz

tabella usi e consumi product advice sheet

	descrizione / description	resa / yield *	diluizione / dilution	impiego / ideal use *	
matt	idropittura super opaca super matt water-based paint	muro nuovo intonaco civile new wall, civil plaster	7÷8 mq/l in due mani 7÷8 sqm/l in two coats	50% con acqua potabile per tinte chiare 20-25% per tinte scure 50% drinkable water for light colors 20-25% for strong colors	pareti interne, in particolare ambienti living e camere da letto interior walls, especially living areas and bedrooms
		muro nuovo intonaco gesso new wall, gypsum plaster	9÷11 mq/l in due mani 9÷11 sqm/l in two coats		
satin	smalto murale 100% lavabile wall matt 100% washable emulsion	9÷11 mq/l in due mani 9÷11 sqm/l in two coats	20-25% con acqua potabile 20-25% drinkable water	pareti interne di ambienti soggetti ad usura e sporco (bagni, cucine,...) interior walls, especially when subject to abrasion or dirt (bathrooms, kitchen,...)	
limetouch	rivestimento decorativo colorato a base di calce colored lime-based decorative coating	1÷1,5 kg/mq in due mani 1÷1,5 kg/sqm in two coats	-	Pareti interne di ambienti areati (l'utilizzo in ambiente bagno o cucina consigliato solo in abbinamento a Limecoat) Interior walls, especially ventilated environments (the usage in bathroom and kitchen is recommended only pairing with Limecoat)	
limebase	ancorante riempitivo per Limetouch pigmented primer for Limetouch	14÷18 mq/l in una mano 14÷18 sqm/l in one coat	50-80% con acqua potabile 50-80% drinkable water	Pareti interne dove si prevede l'utilizzo di Limetouch Interior walls when Limetouch has to be applied	
limecoat	protettivo idrorepellente trasparente per Limetouch water repellent protective coating for Limetouch	11÷13 mq/l in due mani 11÷13 sqm/l in two coats	-	Pareti interne di ambienti umidi o ad alta sporcabilità (bagno, cucina) dove si prevede l'utilizzo di Limetouch Interior walls of humid environments when subject to dirt such as bathrooms or kitchens, when Limetouch is applied.	

* considerato che le condizioni del supporto possono influire sensibilmente sulla resa, per calcolare la resa in modo ottimale è consigliabile considerare il valore più basso

*considering that the conditions of the substrate can significantly influence the yield, to calculate the yield in an optimal way it is advisable to consider the lowest value

* evitare il contatto diretto con acqua battente
ww(es. pareti cabina doccia)

* avoid direct contact with beating water
(e.g. shower enclosure walls)

accents wood

design OEO Studio 2018

production industrial

material legno
wood

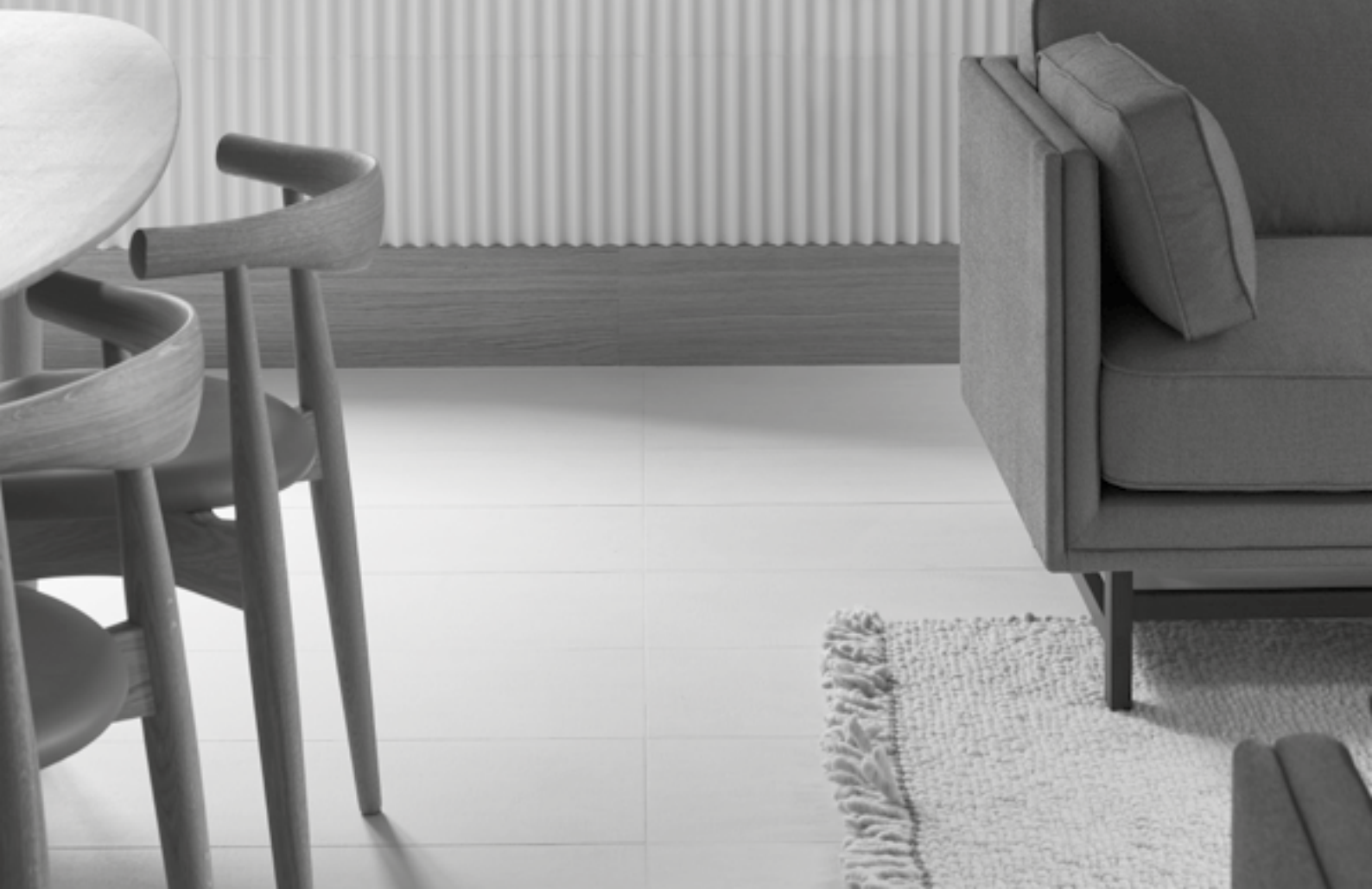

accents wood

rectangular skirting

*2,5-6-240

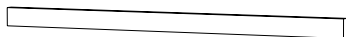

0,98" · 2,37" · 94,49"

codice code	articolo item		euro/ml
MACSR10	Light oak	2,5-6 (H)·240 (L) cm	69,00
MACSR11	Dark oak	2,5-6 (H)·240 (L) cm	69,00

formato size	pz-ml pcs-ml	kg-pz kg-pc
2,5-6 (H)·240 (L) cm	0,42	2,50

skirting S

*3-6-240



1,19" · 2,37" · 94,49"

codice code	articolo item		euro/ml
MACSS10	Light oak	3-6 (H)·240 (L) cm	69,00
MACSS11	Dark oak	3-6 (H)·240 (L) cm	69,00

formato size	pz-ml pcs-ml	kg-pz kg-pc
3-6 (H)·240 (L) cm	0,42	2,50

skirting L

*2,5-19,8-240



0,98" · 7,8" · 94,49"

codice code	articolo item		euro/ml
MACSL10	Light oak	2,5·19,8 (H)·240 (L) cm	155,50
MACSL11	Dark oak	2,5·19,8 (H)·240 (L) cm	155,50

formato size	pz-ml pcs-ml	kg-pz kg-pc
2,5·19,8 (H)·240 (L) cm	0,42	4,50

end piece rectangular

*2,5-6-0,2



0,98" · 2,37" · 0,08"

codice code	articolo item		euro/pz
MACSRT10	Black painted metal	2,5-6 (H)·0,2 cm	10,50

formato size	kg-pz kg-pc
2,5-6 (H)·0,2 cm	0,05

end piece S

*3-6-0,2



1,19" · 2,37" · 0,08"

codice code	articolo item		euro/pz
MACSST10	Black painted metal	3-6 (H)·0,2 cm	10,50

formato size	kg-pz kg-pc
3-6 (H)·0,2 cm	0,05

end piece L

***2,5-19,8-0,2**

codice code	articolo item		euro/pz
MACSLT10	Black painted metal	2,5-19,8 (H)-0,2 cm	13,00



0,98" · 7,8" · 0,08"

formato size	kg·pz kg·pc
2,5-19,8 (H)-0,2 cm	0,05

mounting piece

***0,9-3,7-100/160**

codice code	articolo item		euro/pz
MACMP10	Raw wood	0,9-3,7-100 (H) cm	8,00
MACMP20	Raw wood	0,9-3,7-160 (H) cm	10,50



0,39" · 1,46" · 39,37"/63"

formato size	kg·pz kg·pc
0,9-3,7-100 (H) cm	0,50
0,9-3,7-160 (H) cm	0,50

wall panel*2-19,8-100/160

codice code	articolo item		euro/mq
MACSW10	Wall Panel 100 Light oak	2,5-2,5-100 (H) cm	672,00
MACSW11	Wall Panel 100 Dark oak	2,5-2,5-100 (H) cm	672,00
MACSW20	Wall Panel 160 Light oak	2,5-2,5-160 (H) cm	840,50
MACSW21	Wall Panel 160 Dark oak	2,5-2,5-160 (H) cm	840,50

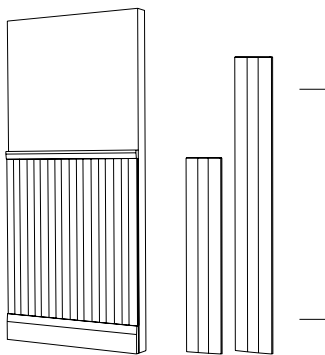

* Wall Panel e Wall Panel Corner sono venduti solo in abbinamento a Mounting Piece e Skirting S, Skirting L, Rectangular Skirting o Rack

* Wall Panel and Wall Panel Corner are only sold in combination with Mounting Piece and Skirting S, Skirting L, Rectangular Skirting or Rack

solo scatole complete
only full boxes

0,78" · 7,8" · 39,37"/63"

formato size	pz-mq pcs-sqm	pz-scat pcs-box	kg·pz kg·pc
2-19,8-100 (L) cm	5,00	5,00	1,60
2-19,8-160 (L) cm	3,13	5,00	2,00

wall panel corner

*1,5-10-100/160

codice code	articolo item		euro/pz
MACSWT10	Wall Panel Corner 100 Light oak	1,5-10-100 (H) cm	79,00
MACSWT11	Wall Panel Corner 100 Dark oak	1,5-10-100 (H) cm	79,00
MACSWT20	Wall Panel Corner 160 Light oak	1,5-10-160 (H) cm	114,50
MACSWT21	Wall Panel Corner 160 Dark oak	1,5-10-160 (H) cm	114,50

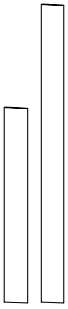

0,59" · 3,94" · 39,37"/63"

formato size

kg·pz
kg·pc

1,5-10-100 (H) cm

0,50

1,5-10-160 (H) cm

1,00

How to use Wall Panel

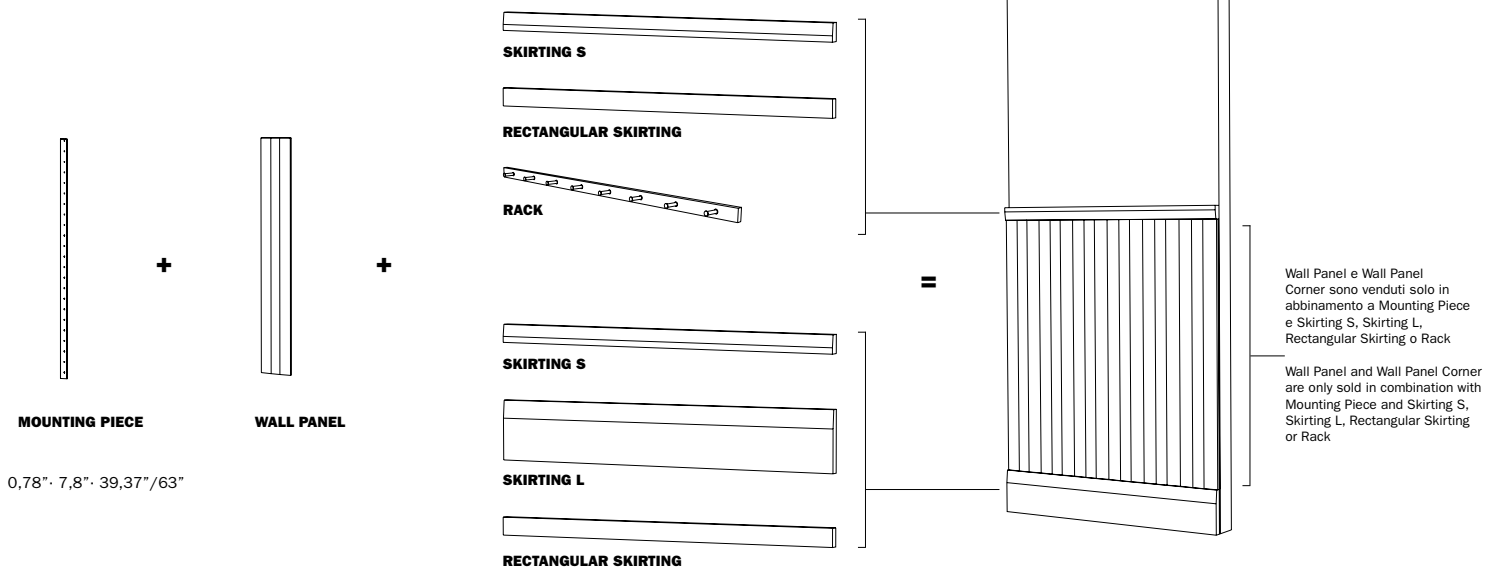

* Nel conteggio dei Mounting Piece, considerare il numero di Wall Panel +1.

* When counting the Mounting Piece, consider the number of Wall Panels + 1.

finishing



Light oak



Dark oak

CONDIZIONI GENERALI DI VENDITA

GENERALITÀ

1. Le presenti condizioni generali costituiscono parte integrante di tutti i contratti di vendita dei quali sia parte la Ceramiche Mutina S.p.a.
2. Eventuali modifiche, aggiunte o varianti avranno efficacia solamente se approvate per iscritto
3. Nessuna efficacia viene riconosciuta ad eventuali condizioni generali di contratto del compratore
4. Misure, pesi, illustrazioni, descrizioni, disegni e caratteristiche indicati nel catalogo debbono intendersi indicativi.
Le differenze di tonalità e le imperfezioni volute fra i fondi ed i suoi corredi costituiscono una caratteristica positiva della produzione artistica.
La tabella calibri indica le misure reali del prodotto nelle collezioni in cui è riportata
5. Il contratto di compravendita si considera concluso nel momento in cui il venditore confermi per iscritto una proposta d'ordine ricevuta dal compratore o nel momento in cui – entro il termine di consegna indicato nella proposta – consegna al venditore la merce ordinata.

ORDINI/CONSEGNE

6. Il venditore si riserva espressamente la facoltà di poter eseguire consegne parziali a fronte di ciascun ordine
Il compratore non può rifiutare una consegna che rappresenti esecuzione parziale dell'ordine
7. La consegna si intende eseguita presso la sede del venditore con la consegna delle merci al primo trasportatore perché le faccia pervenire al compratore.
I rischi saranno trasferiti al compratore a partire dalla consegna delle merci al primo trasportatore per l'invio al compratore.
8. I termini di consegna sono solamente indicativi.
Il venditore si impegna a consegnare le merci in un termine ragionevole a partire dalla conclusione del contratto.
Il termine si considera rispettato anche con la consegna soltanto di una parte del materiale ordinato.
9. Qualora il compratore non provveda tramite trasportatore al ritiro della merce entro il termine concordato o al massimo entro 15 giorni dalla messa a disposizione della merce, il venditore si riterrà liberato da ogni obbligo di consegna e potrà diversamente disporre della merce.

PAGAMENTI/PREZZI

10. Per la fatturazione valgono i prezzi di listino in vigore al momento della conclusione del contratto.
Il preventivo non costituisce dichiarazione contrattuale.
11. Nel caso di ritardo nel pagamento totale od anche parziale di una fattura il venditore, salvi tutti gli altri suoi diritti, avrà facoltà di sospendere le ulteriori consegne anche se queste fossero dovute in dipendenza di altri contratti, e di pretendere l'immediato ed intero pagamento di tutto il materiale ordinato o di averlo in altro modo garantito.
12. Sui ritardati pagamenti decorrerà ad ogni modo, senza pregiudizio di ogni altra azione, l'interesse moratorio nella misura di legge.

RISERVA DI PROPRIETÀ

13. Il diritto di proprietà della merce è trasferito all'acquirente soltanto al saldo integrale del prezzo dell'intera compravendita, maggiorati gli eventuali interessi moratori maturati.
Il compratore si obbliga a non vendere il materiale non pagato e a tenerlo a disposizione del venditore.

GARANZIA

14. Il compratore decade dal diritto alla garanzia se non denuncia i vizi al venditore per iscritto entro 8 giorni a partire dal giorno di ricezione del materiale.
Le contestazioni per merce mancante e per merce fornita in difformità a quanto convenuto devono essere sollevate all'atto del ricevimento.
Il compratore perde il diritto di far valere un eventuale vizio o difetto della merce quando nella denuncia non specifica esattamente la natura del vizio o difetto o se non dà al venditore la possibilità di esaminare o far esaminare da una persona incaricata la merce.
Dopo la messa in opera, la trasformazione o altra modificazione, il compratore perde il diritto di far valere vizi o difetti della merce.
La conservazione provvisoria della merce consegnata viziata o non conforme al contratto avviene a costi e rischio del compratore.
Nessun vizio potrà essere fatto valere al fine di evitare o ritardare il pagamento dovuto.

DIRITTI DI PROPRIETÀ INTELLETTUALE

15. Salvo specifica autorizzazione da richiedersi volta per volta, il compratore non potrà utilizzare sui propri cataloghi, listini, siti internet, social network o stand fieristici il marchio "Mutina".
16. Salvo specifica autorizzazione da richiedersi volta per volta, il compratore non potrà utilizzare sui propri cataloghi, listini, siti internet, social network o stand fieristici alcuna foto o immagine ripresa dal catalogo o dal sito internet del venditore o comunque in titolarità di Ceramiche Mutina S.p.a..
17. L'autorizzazione al venditore dovrà essere richiesta di volta in volta con specifica indicazione del segno, della foto o dell'immagine che si intende utilizzare, nonché dello specifico contesto di tale utilizzo.
18. Al fine di tutelare il prestigio e la notorietà del marchio "Mutina", il compratore si obbliga a non rivendere la merce acquistata attraverso il canale di vendita online, né a rivendere la merce acquistata a prezzi sottocosto o a rivenditori di partite in saldo.

PRIVACY

19. Art. 13 D.Lgs 196/2003 Ceramiche Mutina S.p.a. è in possesso dei dati dei clienti per adempiere le normali operazioni derivanti da obbligo di legge o contrattuale. In qualunque momento potrà esercitare i diritti di cui all'art. 7 D.Lgs n.196/2003 Il Titolare del trattamento è la scrivente società. L'informativa completa può essere richiesta a info@mutina.it.

DIRITTO APPLICABILE E FORO COMPETENTE

20. Ad integrazione delle presenti condizioni generali di vendita trova applicazione il diritto italiano compresa la convenzione di Vienna delle Nazioni Unite sui contratti di vendita internazionale di beni mobili del 11/04/1980.
21. Foro competente per tutte le controversie relative alla vendita di prodotti da parte del venditore e dei rapporti connessi a tali vendite è quello della sede del venditore.

GENERAL CONDITIONS OF SALE

GENERALITIES

1. The present general conditions constitute an integral part of all sales contracts tile entered into by Ceramiche Mutina S.p.a.
2. Accessory agreements, modifications and additions to the sale contract will only be effective if in writing.
3. Any general conditions of sale of the purchaser are rejected.
4. Measurements, weights, illustrations, descriptions, drawings and features in all our catalogues, price lists, sample collections and additional advertising matter, are considered as purely guideline and not binding.
The shade differences and some imperfections between the plain tiles and the trims are to be considered as positive features of an artistic production.
The caliber chart refers to the items' real sizes for the collections the chart is reported for.
5. The contract is settled when the seller gives written confirmation of an order proposal from the purchaser or - within the delivery terms indicated in the order proposal - makes delivery of the goods ordered.

ORDERS / DELIVERY

6. The seller expressly reserves the right to make partial deliveries for each order.
The purchaser cannot refuse delivery representing partial execution of the order.
7. The place of fulfillment of the obligation to deliver is the seller's premises with the delivery of the goods to the first carrier to be delivered to the purchaser.
The risks is transferred to the purchaser from the delivery of the goods to the first carrier for sending to the purchaser.
8. The delivery terms are only indicative.
The seller must deliver the goods within a reasonable time after the conclusion of the contract.
The term is considered to be respected even with a partial delivery of the whole order.
9. If the purchaser fails to collect the goods within the agreed time by the carrier or at the latest within 15 days of making the goods available, the seller will be deemed free of any delivery obligation and may otherwise dispose of the goods.

PAYMENTS

10. The prices in the invoices will be those listed in the price list current at the date of the conclusion of the contract.
Estimate has not to be considered a contractual declaration.
11. In the case of delay in the total or partial payment of an invoice, the seller, reserving his all other rights, may suspend any further delivery even if these may be due in consequence of other contracts and also claim the immediate and entire amount of all material ordered or have such payment guaranteed in some other way.
12. Legal interests will be charged on late payments, without prejudicing any other action.

RETENTION OF TITLE

13. The title to the goods delivered shall be vested into purchaser only at the time of full settlement of the price of the respective sale, increased by delay interests due, if any.
The purchaser undertakes not to sell material not paid for and to keep it at the seller's disposal.

GUARANTEE

14. The purchaser loses the right to claim for a fault or defect of the goods if he does not give the seller written notice within 8 days from the receipt of the material.
Claims for missing goods and for supplied goods not in conformity with those agreed must be made upon receipt.
The purchaser loses the right to claim for any fault or defect in the goods if the notification does not specify the exact nature of the fault or defect or if does not allow the seller the opportunity to examine the goods or have them examined by an authorized representative.
After laying, processing or other modifications the purchaser always loses the right to claim for defects or faults in the goods.
The temporary conservation of an object of sale which does not comply with the contract take place at the purchaser's cost and risk
No fault or defect of the goods can be asserted in order to avoid or delay payment due.

INTELLECTUAL PROPERTY RIGHTS

15. Except for specific authorization to be requested from time to time, the purchaser cannot use the "Mutina" trademark on his catalogues, price lists, websites, social network or exhibition stand.
16. Except for specific authorization to be requested from time to time, the purchaser cannot use on his catalogues, price lists, websites, social network or exhibition stand any photo or image taken from the catalogue or from the seller's website or otherwise owned by Ceramiche Mutina S.p.a.
17. Authorization to the seller must be requested from time to time with specific indication of the sign, the photo or the image to be used, as well as the specific context of such use.
18. In order to protect the prestige and reputation of the "Mutina" trademark, the purchaser undertakes not to resell the goods purchased through the online sales channel, nor to resell the goods purchased at prices below cost or resellers of lots on sale.

PRIVACY

19. Under Art. 13 D. LGS 196/2003 Ceramiche Mutina S.p.a. is in possession of customers data to fulfill the normal operations arising from obligation of law or contract. In any time the company can exercise the rights referred to in art. 7 of D. Lgs n.196/2003. The holder of the treatment is the undersigned company. The informative note may be required to info@mutina.it

APPLICABLE LAW, COMPETENT JURISDICTION

20. These general conditions of sale and supply of services are completed by Italian law including the United Nations Vienna Convention on international sales contracts for movable assets dated 11/04/80.
21. The competent jurisdiction in respect of all controversies relating to the sales of products by seller and to all legal relationships entered in connection therewith, shall be the one of the seller's registered seat

CERAMICHE MUTINA SPA
Via del Crociale 25
41042 Fiorano, MO
Italia
T +39 0536 812800
F +39 0536 812808
mutina.it